

Holiday Season 2023

USPS is Ready
to Deliver for America

See page 3



Contents

COVER STORY

U.S. Postal Service Ready to Deliver for America During the Holidays	3
---	---

POLICIES, PROCEDURES, AND FORMS UPDATES

Manuals

IMM Revision: Availability of Electronic USPS Delivery Confirmation International Service	9
IMM Revision: USPS-Produced Packaging	9

Forms

PS Form 2574 Revision: Resignation/Transfer from the Postal Service	11
--	----

ORGANIZATION INFORMATION

Domestic Mail

Labeling List Changes	12
---------------------------------	----

Environmental Management

Required Procedures for Environmental Agency Inspection Visits and Notices of Violation	18
--	----

Finance

Christmas Pay Procedures for Rural Carriers	20
---	----

Stamp Services

Pictorial Postmarks Announcement	58
Postmark America	59
How to Order the First-Day-of-Issue Digital Color or Traditional Postmarks	60

PULL-OUT INFORMATION

Fraud

Domestic Orders	23
Missing, Lost, or Stolen U.S. Money Order Forms	24
Missing, Lost, or Stolen Canadian Money Order Forms	31
Verifying U.S. Postal Service Money Orders	33
Counterfeit Canadian Money Order Forms	33
Toll-Free Number Available to Verify Canadian Money Orders	33

Other Information

Overseas Military/Diplomatic Mail	34
Thrift Savings Plan Fact Sheet	40
Freely Associated States Restrictions	42

POSTAL BULLETIN 2023 SEMI-ANNUAL INDEX

2023 Semi-Annual Index	PB 22629 (7-27-23)
----------------------------------	--------------------

Find the latest in mail and delivery information
and services offered by U.S. Postal®
in the *Postal Bulletin* at
about.usps.com/postal-bulletin

Mail Moment®

Cover Story

U.S. Postal Service Ready to Deliver for America During the Holidays

The United States Postal Service® (USPS®) and its dedicated employees across the nation are ready to deliver another successful holiday season of outstanding service.

“Our 2022 peak season was a tremendous success,” said Postmaster General Louis DeJoy. “We are ready to deliver for the holidays in a superior and routine manner. We have been planning early and leveraging investments in our people, infrastructure, transportation, and technology, made possible by the Delivering for America™ plan.”

Throughout 2023, USPS has maintained strong service performance while engaging in numerous transformational initiatives across the organization and the country. Additionally, the Postal Service™ is working hard to correct service-related issues in limited areas across the nation through hiring initiatives and improving operational efficiency.

No Holiday Surcharges

The Postal Service has also announced it will not levy any additional surcharges for customers this holiday season, offering increased predictability in pricing. There will be no additional fees for residential area delivery, for Saturday delivery, or for minimum volumes. USPS will continue to be the most affordable way to mail and ship this holiday season.

Key Investments Ahead of 2023 Peak Season

Delivering for America investments in the Postal Service’s workforce, package processing, and delivery operations ahead of the 2023 peak holiday season include:

- **Hiring 10,000 seasonal employees:** The Postal Service has focused on its Delivering for America initiative to stabilize its workforce — converting over 150,000 precareer workers into career positions since October 2020. Due to this success, USPS anticipates the need to hire only an additional 10,000 seasonal employees.
- **Using 348 new package sorting machines:** These new machines are strategic investments in local community postal infrastructure, enabling postal workers to sort and process packages of all sizes more quickly and reliably. To date, the Postal Service has installed 348 new package processing machines across the nation since the beginning of 2021. This includes 100 new sorting machines since last peak season. USPS will install an additional 47 new machines ahead of this holiday season. This is part of the organization’s \$40 billion investment in new technology and facilities under Delivering for America.
- **Increased daily processing capacity to approximately 70 million:** USPS has expanded its daily package processing capacity to approximately 70 million — an increase of approximately 10 million

over last year’s capacity. Since 2020, the Postal Service has nearly tripled its daily package processing capacity. Increased package processing capacity allows for packages to move through the postal network more quickly and eliminates the need for the leasing of temporary annexes.

- **Moving 95 percent of volume via more reliable ground transportation:** USPS has adapted its transportation and logistics processes to handle the high mail and package volumes expected during peak season. The Postal Service continues to move mail and package volume from expensive air transportation to its redesigned ground transportation network. Currently, 95 percent of First-Class Mail and more than 95 percent of First-Class packages are moved through the improved, more reliable ground transportation system.
- **New shipping solution — USPS Ground Advantage®:** This enhanced ground solution provides a simple, reliable, and more affordable way to ship packages this holiday season in just 2–5 business days across the contiguous United States. USPS Ground Advantage provides America’s businesses and the public with a compelling new ground shipping option that leverages the organization’s unparalleled last-mile delivery route system and improves the mail and package postal logistics network.

“We understand the importance of every single package and letter that is sent during the holidays,” said DeJoy. “That is why we continue to adapt and execute on strategies to modernize and transform the Postal Service into the high-performing organization the nation expects and deserves. I am confident in our ability to handle the peak season surge and deliver exceptional service to the American people during the holidays and beyond.”

More information on tools and tips to help customers prepare for the busy holiday season can be found in the USPS Holiday Newsroom at about.usps.com/holidaynews.

2023 Holiday Shipping Deadlines

Domestic Services

The Postal Service recommends customers in the United States visit a Post Office™ no later than the dates in the table shown on the next page for expected delivery by December 25 to Air/Army Post Offices/Fleet Post Offices/Diplomatic Post Offices (APOs/FPOs/DPOs) and domestic addresses¹. For the complete list of mailing and shipping deadlines, go to about.usps.com/holidaynews.

Domestic Mail Class/Product	Mail-by Date
USPS Ground Advantage Service	Dec. 16
First-Class Mail [®] Service	Dec. 16
Priority Mail [®] Service	Dec. 18
Priority Mail Express [®] Service ²	Dec. 20
Alaska to/from Contiguous U.S. Ground Advantage	Dec. 16
Alaska to/from Contiguous U.S. First-Class Mail	Dec. 16
Alaska to/from Contiguous U.S. Priority Mail	Dec. 18
Alaska to/from Contiguous U.S. Priority Mail Express ³	Dec. 20
Hawaii to/from Mainland USPS Ground Advantage	Dec. 16

Domestic Mail Class/Product	Mail-by Date
Hawaii to/from Mainland First-Class Mail & Priority Mail	Dec. 16
Hawaii to/from Mainland Priority Mail Express ³	Dec. 20

1. Actual delivery date may vary and is based on origin, destination, Post Office acceptance time, and other conditions.
2. Priority Mail Express service provides next-day to 2-day delivery service by 6:00 PM with a money-back guarantee. Exceptions apply. For details, see DMM part 113 at pe.usps.com/DMM300/Index.
3. As of August 1, 2023, USPS will no longer process refund requests for guaranteed service on these items. Refund requests for loss will still be processed.

International Services

We advise customers mailing internationally during the holidays to review the International Services chart for specific deadlines⁴ based on the locations they are mailing to and the service they are using.

Destination	First-Class Package International Service [®] (FCPIS)	Priority Mail International [®] (PMI)	Priority Mail Express International [®] (PMEI)	Global Express Guaranteed [®] (GXG) ⁵
Africa	Nov. 29	Nov. 29	Dec. 6	Dec. 15
Asia/Pacific Rim	Dec. 6	Dec. 6	Dec. 13	Dec. 15
Australia/New Zealand	Dec. 6	Dec. 6	Dec. 13	Dec. 15
Canada	Dec. 6	Dec. 6	Dec. 13	Dec. 15
Caribbean	Dec. 6	Dec. 6	Dec. 13	Dec. 15
Central and South America	Nov. 29	Nov. 29	Dec. 6	Dec. 15
Europe	Dec. 6	Dec. 6	Dec. 13	Dec. 15
Mexico	Dec. 6	Dec. 6	Dec. 13	Dec. 15
Middle East	Dec. 6	Dec. 6	Dec. 13	Dec. 15

4. When mailing and shipping internationally, customers must also follow the necessary customs guidelines. For more information, visit the International Shipping page at usps.com/international/preparing-international-shipments.htm.
5. GXG Note: Not a guarantee, unless otherwise noted. Dates are for estimated delivery before December 25. Actual delivery date may vary depending on origin, destination, Post Office acceptance date and time, and other conditions, including customs delays. Some restrictions apply.

Military Mail

To send packages to loved ones serving in the military abroad, the Postal Service offers a discounted price of \$21.20 on its largest Priority Mail Flat Rate[®] box. The price includes a \$1.60 per box discount for mail sent to Air/Army Post Offices/Fleet Post Offices/Diplomatic Post Offices (APOs/FPOs/DPOs) destinations worldwide.

Priority Mail Flat Rate boxes are available at no cost at local Post Offices or customers can order them online at

usps.com/freeboxes. Customers may print postage, labels and customs forms online anytime using the Click-N-Ship[®] feature at usps.com/ship.

To ensure timely delivery of holiday wishes by December 25, the Postal Service recommends that you send cards and packages to military APO/FPO/DPO addresses overseas no later than the mailing dates listed in the following table:

Military Mail Addressed To:	USPS Ground Advantage Service	First-Class Mail Service	Priority Mail Service	Priority Mail Express Military [®] Service (PMEMS) ⁶
APO/FPO/DPO AE ZIPs 090-092	Nov. 6	Dec. 9	Dec. 9	Dec. 15
APO/FPO/DPO AE ZIP 093	Nov. 6	Dec. 9	Dec. 9	N/A
APO/FPO/DPO AE ZIPs 094-099	Nov. 6	Dec. 9	Dec. 9	Dec. 15
APO/FPO/DPO AA ZIP 340	Nov. 6	Dec. 9	Dec. 9	Dec. 15
APO/FPO/DPO AP ZIPs 962-966	Nov. 6	Dec. 9	Dec. 9	Dec. 15

6. PMEMS is available to select military/diplomatic Post Offices. Check with your local Post Office to determine if this service is available to an APO/FPO/DPO address.

Military Care Kit

The Postal Service offers a free Military Care Kit based on the items most frequently requested by military families. The kit contains:

1. Two APO/FPO/DPO Priority Mail Flat Rate boxes,
2. Four medium Priority Mail Flat Rate boxes,
3. Priority Mail tape,
4. Priority Mail address labels, and
5. Appropriate customs forms.

To order the kit, call 800-610-8734. You can find guidelines for packing, addressing, and shipping items to U.S. troops at usps.com/ship/apo-fpo-dpo.htm. To order flat rate boxes featuring the “America Supports You” logo, go to usps.com/freeboxes.

Addressing the Package

- Write out the service member’s full name.
- Include the unit and APO/FPO/DPO address.
- Include the 9-digit ZIP Code™ (if one is assigned).

For example:

Army/Air Post Office (APO)

COL MELANIE DOE
PSC 3 BOX 4120
APO AE 09021

Fleet Post Office (FPO)

SEAMAN JOSEPH SMITH
UNIT 8400 BOX 0000
FPO AP 96691

Diplomatic Post Office (DPO)

JOHN DOE
UNIT 8400 BOX 0000
DPO AE 09498-0048

- Do not write the country name where the service member is stationed in the address.
- Include a return address.
- Inside the box, include the service member’s name and address as well as the sender’s name and address on an index card in case the shipping label gets damaged in transit.



Holiday Stamps

The Postal Service offers a wide variety of holiday-themed stamps. Customers may purchase these stamps at Post Office locations nationwide or online at usps.com/shop. New stamps this year include:

- *Snow Globes.*
- *Winter Woodland Animals.*

Holiday stamps from previous years are also available:

- *Holiday Elves.*
- *Snowy Beauty.*
- *Hanukkah.*
- *Virgin and Child.*
- *Our Lady of Guapulo.*
- *Kwanzaa.*
- *Diwali.*
- *Eid Greetings.*

As a reminder, Forever® stamps will always be equal in value to the current First-Class Mail 1-ounce price.

Mail Safely

Effective June 2022, packages containing hazardous materials — in particular, lithium-ion batteries — must be mailed via surface transportation, using USPS Ground Advantage. The requirements are for shipping used electronics and other hazardous materials because items of this nature can cause fires and other dangers to mailers, air carriers, aircraft passengers, and others.

Also, the Postal Service wants to remind customers that *metallic mercury and devices containing metallic mercury* are always prohibited in the mailstream (see about.usps.com/newsroom/national-releases/2023/0629-mercury-remains-prohibited-in-the-mail.htm).

Mailers must now separate all material requiring hazardous markings or labels into identifiable containers. To ensure visibility, these packages must be marked

“Restricted Electronic Device” and “Surface Transportation Only,” in addition to any other applicable markings. Customers are not allowed to use Priority Mail Express, Priority Mail, or Ground Advantage Service to ship pre-owned, damaged, or defective electronic devices — such as cell-phones, laptops, or tablets that contain or are packed with lithium batteries — by air.

Customers can find detailed information on common hazardous, restricted, and perishable materials in Publication 52, *Hazardous, Restricted, and Perishable Mail* (pe.usps.com/text/pub52/welcome.htm).

Custom Solutions for Sending Holiday Packages

The Postal Service is uniquely qualified to deliver the holidays by offering a variety of custom solutions designed to make sending holiday packages easy:

- The Postal Service will offer an expanded package delivery window — including early evening and Sundays, where volume warrants.
- Packages that have stamps as postage and are more than a half-inch thick and/or weighing more than 10 ounces *must* be taken to a retail counter for drop-off. Alternatively, customers can use a self-service kiosk for a postage label and drop off the package in a Post Office package slot, *not* a mail slot.
- Get free Priority Mail and Priority Mail Express boxes and envelopes in Post Offices or online at usps.com/freeboxes.
- Skip the line and use self-service kiosks located in larger Post Offices to weigh, pay for postage, and deposit your packages.
- Use the Click-N-Ship feature online at usps.com/ship to create shipping labels with USPS Tracking®, pay postage, or use flat rate shipping products to avoid weighing packages.
- With free Package Pickup, your package can be handed to your mail carrier on his or her regular delivery route or you can schedule a pickup. For details on availability, visit usps.com/pickup.
- Customers can also take any package to the retail counter at any Post Office.

Custom Solutions to Help with Receiving Holiday Packages and Mail

The Postal Service also offers a variety of custom solutions designed to make receiving holiday packages more convenient:

- Informed Delivery® is a free service from USPS that shows you preview images of incoming mail, as well as status updates about your incoming and outbound

packages. You can see those notifications in a morning Daily Digest email, or at any time via the dashboard from your phone, computer, or the USPS Mobile® app. Informed Delivery also has other features that make tracking and receiving your packages easier and more convenient. For more information, visit informedelivery.usps.com.

- USPS Hold Mail® service can hold your mail safely at your local Post Office facility until you return for up to 30 days. For more information or to initiate a Hold Mail request, customers can visit usps.com/manage/hold-mail.htm.
- Customers who know they won't be home when a package is delivered can use USPS Package Intercept® (usps.com/manage/package-intercept.htm). Before delivery, most domestic package shipments can be redirected back to the sender, to a new address (such as a neighbor), or to the Post Office to be held for pickup.

Helping Customers Avoid a Shipping Delay

There are a number of things that customers can do to ensure their holiday mail gets delivered safely and correctly:

- Print addresses clearly and include all address elements, such as apartment number or PO Box™ number, and directional information, as applicable (e.g., 123 S. Main St., Apt. 2B).
- Don't send materials that are prohibited, such as fireworks, ammunition, or devices containing metallic mercury. This includes antique items such as thermometers, barometers, blood pressure monitors, and similar devices. Hazardous materials, such as perfumes, aerosols, or lithium batteries are mailable with restrictions. For more information, visit about.usps.com/newsroom/national-releases/2023/0629-mercury-remains-prohibited-in-the-mail.htm.
- Items powered by dry-cell batteries sometimes turn on during handling and emit a light, buzz, beep, or tick. Ensure your device is powered off or package batteries separately (preferably in the original manufacturer's packaging). **Note:** Specific packaging requirements apply to lithium batteries. For more information, see Publication 52, *Hazardous, Restricted, and Perishable Mail* (pe.usps.com/text/pub52/welcome.htm).
- Place a card inside the package that contains the delivery and return address. This ensures the package can be delivered or returned if the mailing label gets damaged or falls off.

- Never guess a ZIP Code. NO ZIP is better than a WRONG ZIP. Look up a ZIP Code at tools.usps.com/zip-code-lookup.htm under Quick Tools.
- Include both “to” and “from” information on packages and only on one side.
- Do NOT reuse mailing boxes — they weaken in the shipping process.
- Select a box that is strong enough to protect the contents. Priority Mail and Priority Mail Express boxes are free at local Post Offices.
- Leave space for extra cushioning inside. Stuff glass and fragile, hollow items like vases with newspaper or packing material to avoid damage. When mailing framed photographs, take the glass out of the frame and wrap it separately.
- Stay updated on service impacts by visiting about.usps.com/newsroom/service-alerts/residential/welcome.htm.

Social Media Posts

Executive and Administrative Schedule (EAS) employees can promote the USPS brand on their personal social media networks via USPS Zone — a voluntary social media ambassador program. Participants share pre-approved, curated Postal Service holiday-related social media posts on LinkedIn, Twitter, Instagram, and Facebook. For more information, email uspszone@usps.gov.

Consumers can also find more information and interact with USPS via social media pages on Facebook (facebook.com/usps), Twitter (twitter.com/usps), Instagram (instagram.com/uspostalservice), Pinterest (pinterest.com/uspsstamps), and LinkedIn (linkedin.com/company/usps).

The USPS TV YouTube channel has a variety of content to help consumers during the holidays and beyond, including “how to” videos, information on our products and services, stamps, employment, and more. Visit USPS TV online at youtube.com/user/uspstv/custom to view, like, and subscribe.

2023 Holiday Information

Holiday Newsroom

More information on tools and tips to help customers prepare for the busy holiday season can be found at about.usps.com/holidaynews.

Holiday Advertising Campaign

The 2023 holiday campaign will feature direct mail, TV, radio, print, digital, and social media promotions highlighting the organization’s proud tradition of delivering cheer and value to consumers and businesses.

Holiday Hiring

The Postal Service will be hiring seasonal employees across the country to meet operational needs and the needs of our customers. Hiring decisions are made at a local level. In addition to seasonal hiring, the Postal Service is hiring year-round. Go to usps.com/jobs to apply.

Employee Tipping

All Postal Service employees, including mail carriers, must comply with the Standards of Ethical Conduct for Employees of the Executive Branch. Under these federal regulations, carriers may accept a gift worth \$20 or less (this includes store, restaurant, or mall gift cards). However, carriers must never accept cash and cash equivalents, such as checks or gift cards, that can be used like credit cards (with Visa, Mastercard, or American Express logos) for any amount.

Carriers and Dogs

The Postal Service asks customers to place their dogs in a separate room before opening the front door to accept packages from carriers. Dogs are protective in nature and have been known to jump through screen doors and squeeze through door openings. More than 5,800 carriers were attacked by dogs last year. USPS wants everyone to get home safely each day. Find more information at the USPS National Dog Bite Awareness website at about.usps.com/what/corporate-social-responsibility/activities/dog-bite-awareness.htm.

Get the North Pole Postmark on Your Holiday Greetings



SEASON'S GREETINGS
NORTH POLE STATION
NORTH POLE, AK 99705

To help friends and family get into the holiday spirit, the Postal Service offers the opportunity to get a North Pole Postmark on all your holiday greetings. Follow these simple steps:

1. Personalize greeting cards as usual and insert them into envelopes.
2. Address the envelopes and apply the appropriate postage (such as one of the seasonal Forever stamps) to the envelopes.
3. Put all the stamped envelopes in a larger envelope or a Priority Mail box.
4. Put appropriate postage on the larger envelope or box and take to a Post Office for mailing.

5. USPS recommends putting your greetings in the mail by December 1. This will help ensure that the cards and letters can be received in Anchorage, AK, in time to postmark the stamp and get them back in the mail-stream by December 25.
6. If customers miss the December 1 deadline, use Priority Mail Express and send cards to:

NORTH POLE POSTMARK
POSTMASTER
4141 POSTMARK DR
ANCHORAGE AK 99530-9998

Get an “Official” Letter from Santa for Children

Note: Getting a letter from Santa is NOT the same as USPS Operation Santa.

Help children receive written responses from the big guy at the North Pole. Follow these simple steps to get a letter from Santa, complete with a North Pole Postmark:

1. Have your child write a letter to Santa and place it in an envelope addressed to Santa Claus, North Pole.
2. Later, when alone, open the envelope and write a personalized response to the child on the back of the letter. Don't forget to sign it from Santa!
3. Insert the response letter into a separate envelope and address it to the child.
4. Add the return address to the envelope: Santa Claus, North Pole.
5. Affix a First-Class Mail stamp to the envelope.
6. Place the complete envelope into a larger envelope (preferably a Priority Mail Flat Rate envelope) with appropriate postage and address it to:

NORTH POLE POSTMARK
POSTMASTER
4141 POSTMARK DR
ANCHORAGE AK 99530-9998

To ensure cards and letters are received in Anchorage in time to postmark the stamp for receipt by December 25, the recommended mail-by date is December 1.

— *Public Relations,*
Corporate Communications, 10-19-23

Policies, Procedures, and Forms Updates

Manuals

IMM Revision: Availability of Electronic USPS Delivery Confirmation International Service

Effective October 29, 2023, the Postal Service™ will revise *Mailing Standards of the United States Postal Service*, International Mail Manual (IMM®), Exhibit 252.22, to reflect that Electronic USPS Delivery Confirmation International service (E-USPS DELCON INTL®) is available to Chile and Spain (as of October 29, 2023, for both).

Mailing Standards of the United States Postal Service, International Mail Manual (IMM)

	*	*	*	*	*
2	Conditions for Mailing				
	*	*	*	*	*
250	First-Class Package International Service				
	*	*	*	*	*
252	Eligibility				
	*	*	*	*	*

252.2 Electronic USPS Delivery Confirmation International Service (E-USPS DELCON INTL)

* * * * *

252.22 Availability

* * * * *

Exhibit 252.22

Countries Accepting Electronic USPS Delivery Confirmation International Service (E-USPS DELCON INTL)

[Revise the list by adding the following two entries in alphabetical order: Chile and Spain.]

* * * * *

Although effective October 29, 2023, the Postal Service will incorporate these revisions into a later edition of the online IMM (after the one scheduled for November 6, 2023). The IMM is available via Postal Explorer® at pe.usps.com.

— Product Classification, Product Solutions, 10-19-23

IMM Revision: USPS-Produced Packaging

Effective October 19, 2023, the Postal Service™ is revising *Mailing Standards of the United States Postal Service*, International Mail Manual (IMM®), section 121.1, to align with *Mailing Standards of the United States Postal Service*, Domestic Mail Manual (DMM®), section 601.6.1, to reflect that USPS-produced packaging is not eligible for shipping mailable dangerous goods or live animals.

Mailing Standards of the United States Postal Service, International Mail Manual (IMM)

	*	*	*	*	*
1	International Mail Services				
	*	*	*	*	*

120 Preparation for Mailing

121 General Information for Mail Preparation

121.1 Packaging — Sender’s Responsibility

[Add a new third sentence to read as follows:]

USPS-produced packaging is not eligible for shipping mailable dangerous goods or live animals.

* * * * *

Although effective October 19, 2023, the Postal Service will incorporate this revision into a later edition of the online IMM (after the one scheduled for November 6, 2023). The IMM is available via Postal Explorer® at pe.usps.com.

— Product Classification, Product Solutions, 10-19-23

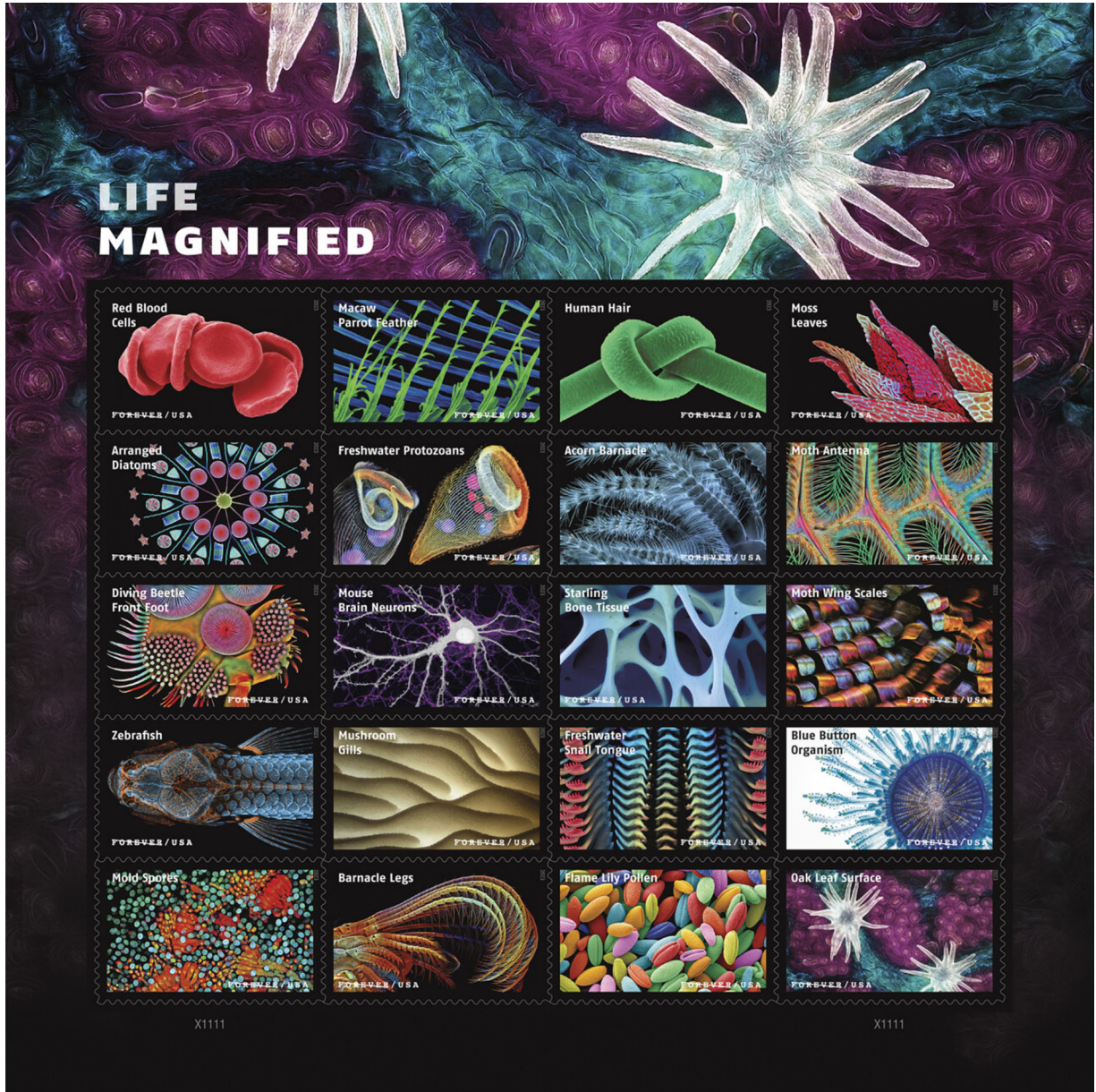

Forms

PS Form 2574 Revision: Resignation/Transfer from the Postal Service

Effective April 2023, the Postal Service™ revised PS Form 2574, *Resignation/Transfer from the Postal Service*, to update and streamline the essential information necessary to process a resignation or transfer from the Postal Service into another federal agency.

The following revisions were made:

- Updated Privacy Act Statement.
- Added “Personal Email Address” as a contact method, if necessary.
- Isolated “Transfer” and removed “Separation” for clarity.
- For transfers, “email address” was added as a contact method for the gaining federal agency’s Human Resource representative.
- Removed “Pursuing farming” as a reason for resignation.
- Added section for “Employee Signature.”

The use of revised PS Form 2574 is effective immediately. All previous editions of PS Form 2574 are obsolete and must be recycled.

Revised PS Form 2574 is now available on the Postal Service PolicyNet website:

- Go to blue.usps.gov.
- In the left-hand column, click *Essential Links*, and then click *PolicyNet*.
- On the right-hand side under “Published Forms and Directives,” click *Forms*, and then click on the range 2000–2999.
- Scroll down to the form entry and click the PDF icon.

The direct URL for the Postal Service PolicyNet website is blue.usps.gov/cpim.

— National Human Resources,
Human Resources, 10-19-23

Organization Information

Domestic Mail

Labeling List Changes

Effective November 1, 2023, the Postal Service will revise Labeling List(s) L001, L002, L004, L005, L007, L009, L010, L011, L012, L014, L015, L051, L601, L602, L605, L606, and L801 to reflect changes in mail processing operations. Mailers are expected to label according to these revised lists for mailings inducted on or after the November 1, 2023, effective date through the December 31, 2023, expiration date.

Labeling Lists

* * * * *

L001 5-Digit Scheme – Periodicals, Standard Mail, and Package Services Flats and Irregular Parcels

Changes

Column A Destination ZIP Codes	Column B Label Container To (Change From)	Column B Label Container To (Change To)
79404	LUBBOCK TX 79404	LUBBOCK TX 79401
79412	LUBBOCK TX 79404	LUBBOCK TX 79410
79423	LUBBOCK TX 79404	LUBBOCK TX 79423
79452	LUBBOCK TX 79404	LUBBOCK TX 79423
91310	SANTA CLARITA CA 91350	CASTAIC CA 91384
91384	SANTA CLARITA CA 91350	CASTAIC CA 91384

* * * * *

L002 3-Digit ZIP Code Prefix Matrix

Changes

3-Digit ZIP Code Prefix	Column A 3-Digit Destinations Label To (Change From)	Column B 3-Digit/Scheme Destinations Label To (Change From)	Column C SCF Destinations Label To (Change From)	Column A 3-Digit Destinations Label To (Change To)	Column B 3-Digit/Scheme Destination Label To (Change To)	Column C SCF Destinations Label To (Change To)
278	ROCKY MOUNT NC 278	ROCKY MOUNT NC 278	SCF ROCKY MOUNT NC 278	ROCKY MOUNT NC 278	ROCKY MOUNT NC 278	SCF RALEIGH NC 275
808	COLORADO SPGS CO 808	COLORADO SPGS CO 808 S	SCF DENVER CO 808	COLORADO SPGS CO 808	COLORADO SPGS CO 808 S	SCF COLORADO SPRINGS CO 808
809	COLORADO SPGS CO 809	COLORADO SPGS CO 808 S	SCF DENVER CO 808	COLORADO SPGS CO 809	COLORADO SPGS CO 808 S	SCF COLORADO SPRINGS CO 808
810	COLORADO SPGS CO 810	COLORADO SPGS CO 810	SCF DENVER CO 808	COLORADO SPGS CO 810	COLORADO SPGS CO 810	SCF COLORADO SPRINGS CO 808
811	DENVER CO 811	DEVNER CO 811	SCF DENVER CO 800	DENVER CO 811	DEVNER CO 811	SCF COLORADO SPRINGS CO 808
812	DENVER CO 812	DENVER CO 812	SCF DENVER CO 800	DENVER CO 812	DENVER CO 812	SCF COLORADO SPRINGS CO 808

* * * * *

L004 3-Digit ZIP Code Prefix Groups – ADC Sortation

* * * * *

Newly Added

Column A 3-Digit ZIP Code Prefix Group	Column B Label To (Added To)
307	ADC CHATTANOOGA TN 373
373	ADC CHATTANOOGA TN 373
374	ADC CHATTANOOGA TN 373
847	ADC LAS VEGAS NV 890

Deleted

Column A 3-Digit ZIP Code Prefix Group	Column B Label To (Deleted From)
307	(FCM, PER) ADC NASHVILLE TN 370
307	(BPM, STD) ADC NASHVILLE TN 37099
373	(FCM, PER) ADC NASHVILLE TN 370
373	(BPM, STD) ADC NASHVILLE TN 37099
374	(BPM, STD) ADC NASHVILLE TN 37099
374	(FCM, PER) ADC NASHVILLE TN 370

L005 3-Digit ZIP Code Prefix Groups – SCF Sortation

Changes

Column A Destination ZIP Codes	Column B Label To (Change From)	Column B Label To (Change To)
278	SCF ROCKY MOUNT NC 278	SCF RALEIGH NC 275
808	SCF DENVER CO 808	SCF COLORADO SPRINGS CO 808
809	SCF DENVER CO 808	SCF COLORADO SPRINGS CO 808
810	SCF DENVER CO 808	SCF COLORADO SPRINGS CO 808
811	SCF DENVER CO 800	SCF COLORADO SPRINGS CO 808
812	SCF DENVER CO 800	SCF COLORADO SPRINGS CO 808
*	*	*

L007 5-Digit Scheme – Periodicals, Standard Mail, and Package Services Flats in Bundles

Changes

Column A Destination ZIP Codes	Column B Label Container To (Change From)	Column B Label Container To (Change To)
02021	CANTON MA 02021	RANDOLPH MA 02368
02035	FOXBORO MA 02035	DEDHAM MA 02026
02038	FRANKLIN MA 02038	PLYMOUTH MA 02361
02048	FOXBORO MA 02035	DEDHAM MA 02026
02052	MEDFIELD MA 02052	RANDOLPH MA 02368
02062	MEDFIELD MA 02052	RANDOLPH MA 02368
02067	FOXBORO MA 02035	DEDHAM MA 02026
02071	SOUTH WALPOLE MA 02071	PEMBROKE MA 02359
02081	FRANKLIN MA 02038	COHASSET MA 02025
02090	MEDFIELD MA 02052	RANDOLPH MA 02368
02339	HANOVER MA 02339	BROCKTON MA 02301
02346	HANOVER MA 02339	HOLBROOK MA 02343
02347	HANOVER MA 02339	HOLBROOK MA 02343
02360	PLYMOUTH MA 02360	PLYMOUTH MA 02361
02368	CANTON MA 02021	RANDOLPH MA 02368

Newly Added

Column A Destination ZIP Codes	Column B Label Container To (Added To)
02019	PEMBROKE MA 02359
02030	DOVER MA 02030
02032	DOVER MA 02030
02045	HOLBROOK MA 02343
02050	PEMBROKE MA 02359
02053	HOLBROOK MA 02343
02054	DOVER MA 02030
02056	DOVER MA 02030
02061	PEMBROKE MA 02359
02093	COHASSET MA 02025
02322	HOLBROOK MA 02343
02324	DOVER MA 02030
02330	DOVER MA 02030
02331	PEMBROKE MA 02359
02332	PEMBROKE MA 02359

Column A Destination ZIP Codes	Column B Label Container To (Added To)
02333	COHASSET MA 02025
02338	DOVER MA 02030
02341	DOVER MA 02030
02343	HOLBROOK MA 02343
02351	PLYMOUTH MA 02361
02356	PEMBROKE MA 02359
02359	PEMBROKE MA 02359
02361	PLYMOUTH MA 02361
02362	PLYMOUTH MA 02361
02364	BROCKTON MA 02301
02367	DOVER MA 02030
02370	DOVER MA 02030
02375	HOLBROOK MA 02343
02379	PEMBROKE MA 02359
02382	HOLBROOK MA 02343
*	*

L009 Mixed ADCs – Periodicals, Package Services Flats and Irregular Parcels, and Standard Mail Flats

Changes

Column A Originating 3-Digit ZIP Code	Column B Label To (Change From)	Column B Label To (Change To)
279	MXD RALEIGH NC 275	MXD SOUTHERN MD 207
847	MXD PROVO UT 846	MXD LAS VEGAS NV 890
*	*	*

L010 NDC/ASF Entry – Standard Mail Letters and Package Services Irregular Parcels

* * * * *

Newly Added

Column A Entry NDC/ASF	Column B Label To (Added To)
RICHMOND RPDC	MXD RICHMOND VA 230
*	*

L011 Non-NDC/ASF Entry – Periodicals and Standard Mail Letters

Changes

Column A Originating ZIP Codes	Column A Originating ZIP Codes	Column B Label To (Change To)
279	MXD RALEIGH NC 275	MXD RICHMOND VA 230
847	MXD PROVO UT 846	MXD LAS VEGAS NV 890
*	*	*

L012 5-Digit ZIP Scheme Combination**Changes**

Column A Destination ZIP Codes	Column B Label Container To (Change From)	Column B Label Container To (Change To)
03217	MILTON NH 03851	LACONIA NH 03246
03251	MILTON NH 03851	LACONIA NH 03246
03278	MILTON NH 03851	GOFFSTOWN NH 03045
60119	ELBURN IL 60119	ALGONQUIN IL 60102
60123	ELBURN IL 60119	ADDISON IL 60101
60130	ADDISON IL 60101	BELLWOOD IL 60104
60152	ELBURN IL 60119	ALGONQUIN IL 60102
91042	SUNLAND CA 91040	TUJUNGA CA 91042
91043	SUNLAND CA 91040	TUJUNGA CA 91042
91328	PORTER RANCH CA 91326	NORTHRIDGE CA 91328
91329	PORTER RANCH CA 91326	NORTHRIDGE CA 91328
96701	AIEA HI 96701	PEARL CITY HI 96782
96706	EWA BEACH HI 96706	PEARL CITY HI 96782
96707	KAPOLEI HI 96707	WAIANAE HI 96792
96709	KAPOLEI HI 96707	WAIANAE HI 96792
96712	HAUULA HI 96717	WAHIAWA HI 96786
96717	HAUULA HI 96717	WAHIAWA HI 96786
96730	HAUULA HI 96717	WAHIAWA HI 96786
96731	HAUULA HI 96717	WAHIAWA HI 96786
96762	HAUULA HI 96717	WAHIAWA HI 96786
96782	AIEA HI 96701	PEARL CITY HI 96782
96786	MILILANI HI 96789	WAHIAWA HI 96786
96789	MILILANI HI 96789	WAHIAWA HI 96786
96791	HAUULA HI 96717	WAHIAWA HI 96786
96792	EWA BEACH HI 96706	WAIANAE HI 96792
96795	HAUULA HI 96717	WAHIAWA HI 96786
96797	KAPOLEI HI 96707	WAIANAE HI 96792
96816	HONOLULU HI 96825	HONOLULU HI 96819
96817	HONOLULU HI 96817	HONOLULU HI 96820
96819	HONOLULU HI 96817	HONOLULU HI 96819
96820	HAUULA HI 96717	HONOLULU HI 96820
96821	HONOLULU HI 96825	HONOLULU HI 96819
96824	HONOLULU HI 96825	HONOLULU HI 96819
96825	HONOLULU HI 96825	HONOLULU HI 96819
96838	HAUULA HI 96717	HONOLULU HI 96820
99901	AUKE BAY AK 99821	KETCHIKAN AK 99901

Column A Destination ZIP Codes	Column B Label Container To (Change From)	Column B Label Container To (Change To)
99918	AUKE BAY AK 99821	KETCHIKAN AK 99901
99919	AUKE BAY AK 99821	KETCHIKAN AK 99901
99921	AUKE BAY AK 99821	KETCHIKAN AK 99901
99922	AUKE BAY AK 99821	KETCHIKAN AK 99901
99923	AUKE BAY AK 99821	KETCHIKAN AK 99901
99925	AUKE BAY AK 99821	KETCHIKAN AK 99901
99926	AUKE BAY AK 99821	KETCHIKAN AK 99901
99927	AUKE BAY AK 99821	KETCHIKAN AK 99901
99928	AUKE BAY AK 99821	KETCHIKAN AK 99901
99929	AUKE BAY AK 99821	KETCHIKAN AK 99901

Newly Added

Column A Destination ZIP Codes	Column B Label Container To (Added To)
96853	HONOLULU HI 96820
96860	HONOLULU HI 96820

Deleted

Column A Destination ZIP Codes	Column B Label Container To (Deleted From)
27846	COLERAIN NC 27924
32604	GAINESVILLE FL 32604
32606	GAINESVILLE FL 32606
32614	GAINESVILLE FL 32604
32615	ALACHUA FL 32615
32616	ALACHUA FL 32615
32622	ALACHUA FL 32615
32627	GAINESVILLE FL 32604
32635	GAINESVILLE FL 32604
32643	ALACHUA FL 32615
32653	GAINESVILLE FL 32606
32655	ALACHUA FL 32615
32667	ALACHUA FL 32615
32669	ALACHUA FL 32615
32694	ALACHUA FL 32615
44880	BURBANK OH 44214
84741	MOAB UT 84532
89108	LAS VEGAS NV 89108
89133	LAS VEGAS NV 89108

L014 5-Digit ZIP Scheme Combinations for Hubs**Changes**

Column A Destination ZIP Codes	Column B Label Container To (Change From)	Column C HUB (Change From)	Column B Label Container To (Change To)	Column C HUB (Change To)
52001	DUBUQUE IA 52001	DUBUQUE BMEU IA 520	DUBUQUE IA 52001	DUBUQUE IA 520
52002	DUBUQUE IA 52002	DUBUQUE BMEU IA 520	DUBUQUE IA 52002	DUBUQUE IA 520
52003	DUBUQUE IA 52003	DUBUQUE BMEU IA 520	DUBUQUE IA 52003	DUBUQUE IA 520
52004	DUBUQUE IA 52004	DUBUQUE BMEU IA 520	DUBUQUE IA 52004	DUBUQUE IA 520
52030	ANDREW IA 52030	DUBUQUE BMEU IA 520	ANDREW IA 52030	DUBUQUE IA 520
52031	BELLEVUE IA 52031	DUBUQUE BMEU IA 520	BELLEVUE IA 52031	DUBUQUE IA 520
52032	BERNARD IA 52032	DUBUQUE BMEU IA 520	BERNARD IA 52032	DUBUQUE IA 520
52033	CASCADE IA 52033	DUBUQUE BMEU IA 520	CASCADE IA 52033	DUBUQUE IA 520
52035	COLESBURG IA 52035	DUBUQUE BMEU IA 520	COLESBURG IA 52035	DUBUQUE IA 520
52037	DELMAR IA 52037	DUBUQUE BMEU IA 520	DELMAR IA 52037	DUBUQUE IA 520
52039	DURANGO IA 52039	DUBUQUE BMEU IA 520	DURANGO IA 52039	DUBUQUE IA 520
52040	DYERSVILLE IA 52040	DUBUQUE BMEU IA 520	DYERSVILLE IA 52040	DUBUQUE IA 520
52041	EARLVILLE IA 52041	DUBUQUE BMEU IA 520	EARLVILLE IA 52041	DUBUQUE IA 520

Column A Destination ZIP Codes	Column B Label Container To (Change From)	Column C HUB (Change From)	Column B Label Container To (Change To)	Column C HUB (Change To)
52042	EDGEWOOD IA 52042	DUBUQUE BMEU IA 520	EDGEWOOD IA 52042	DUBUQUE IA 520
52043	ELKADER IA 52043	DUBUQUE BMEU IA 520	ELKADER IA 52043	DUBUQUE IA 520
52045	EPWORTH IA 52045	DUBUQUE BMEU IA 520	EPWORTH IA 52045	DUBUQUE IA 520
52046	FARLEY IA 52046	DUBUQUE BMEU IA 520	FARLEY IA 52046	DUBUQUE IA 520
52049	GARNAVILLO IA 52049	DUBUQUE BMEU IA 520	GARNAVILLO IA 52049	DUBUQUE IA 520
52050	GREELEY IA 52050	DUBUQUE BMEU IA 520	GREELEY IA 52050	DUBUQUE IA 520
52052	GUTTENBERG IA 52052	DUBUQUE BMEU IA 520	GUTTENBERG IA 52052	DUBUQUE IA 520
52053	HOLY CROSS IA 52053	DUBUQUE BMEU IA 520	HOLY CROSS IA 52053	DUBUQUE IA 520
52054	LA MOTTE IA 52054	DUBUQUE BMEU IA 520	LA MOTTE IA 52054	DUBUQUE IA 520
52056	LUXEMBURG IA 52056	DUBUQUE BMEU IA 520	LUXEMBURG IA 52056	DUBUQUE IA 520
52060	MAQUOKETA IA 52060	DUBUQUE BMEU IA 520	MAQUOKETA IA 52060	DUBUQUE IA 520
52064	MILES IA 52064	DUBUQUE BMEU IA 520	MILES IA 52064	DUBUQUE IA 520
52065	NEW VIENNA IA 52065	DUBUQUE BMEU IA 520	NEW VIENNA IA 52065	DUBUQUE IA 520
52069	PRESTON IA 52069	DUBUQUE BMEU IA 520	PRESTON IA 52069	DUBUQUE IA 520
52070	SABULA IA 52070	DUBUQUE BMEU IA 520	SABULA IA 52070	DUBUQUE IA 520
52071	SAINT DONATUS IA 52071	DUBUQUE BMEU IA 520	SAINT DONATUS IA 52071	DUBUQUE IA 520
52076	STRAWBERRY POINT IA 52076	DUBUQUE BMEU IA 520	STRAWBERRY POINT IA 52076	DUBUQUE IA 520
52078	WORTHINGTON IA 52078	DUBUQUE BMEU IA 520	WORTHINGTON IA 52078	DUBUQUE IA 520
52079	ZWINGLE IA 52079	DUBUQUE BMEU IA 520	ZWINGLE IA 52079	DUBUQUE IA 520
72401	JONESBORO AR 72401	NORTHEAST ARKANSAS AR 724	JONESBORO AR 72401	NORTHWEST ARKANSAS AR 727
72403	JONESBORO AR 72403	NORTHEAST ARKANSAS AR 724	JONESBORO AR 72403	NORTHWEST ARKANSAS AR 727
72404	JONESBORO AR 72405	NORTHEAST ARKANSAS AR 724	JONESBORO AR 72405	NORTHWEST ARKANSAS AR 727
72405	JONESBORO AR 72405	NORTHEAST ARKANSAS AR 724	JONESBORO AR 72405	NORTHWEST ARKANSAS AR 727
72410	ALICIA AR 72410	NORTHEAST ARKANSAS AR 724	ALICIA AR 72410	NORTHWEST ARKANSAS AR 727
72411	BAY AR 72411	NORTHEAST ARKANSAS AR 724	BAY AR 72411	NORTHWEST ARKANSAS AR 727
72413	BIGGERS AR 72413	NORTHEAST ARKANSAS AR 724	BIGGERS AR 72413	NORTHWEST ARKANSAS AR 727
72414	BLACK OAK AR 72414	NORTHEAST ARKANSAS AR 724	BLACK OAK AR 72414	NORTHWEST ARKANSAS AR 727
72415	BLACK ROCK AR 72415	NORTHEAST ARKANSAS AR 724	BLACK ROCK AR 72415	NORTHWEST ARKANSAS AR 727
72416	BONO AR 72416	NORTHEAST ARKANSAS AR 724	BONO AR 72416	NORTHWEST ARKANSAS AR 727
72417	BROOKLAND AR 72417	NORTHEAST ARKANSAS AR 724	BROOKLAND AR 72417	NORTHWEST ARKANSAS AR 727
72421	CASH AR 72421	NORTHEAST ARKANSAS AR 724	CASH AR 72421	NORTHWEST ARKANSAS AR 727
72422	CORNING AR 72422	NORTHEAST ARKANSAS AR 724	CORNING AR 72422	NORTHWEST ARKANSAS AR 727
72426	DELL AR 72426	NORTHEAST ARKANSAS AR 724	DELL AR 72426	NORTHWEST ARKANSAS AR 727
72427	EGYPT AR 72427	NORTHEAST ARKANSAS AR 724	EGYPT AR 72427	NORTHWEST ARKANSAS AR 727
72431	GRUBBS AR 72431	NORTHEAST ARKANSAS AR 724	GRUBBS AR 72431	NORTHWEST ARKANSAS AR 727
72432	HARRISBURG AR 72432	NORTHEAST ARKANSAS AR 724	HARRISBURG AR 72432	NORTHWEST ARKANSAS AR 727
72433	HOXIE AR 72433	NORTHEAST ARKANSAS AR 724	HOXIE AR 72433	NORTHWEST ARKANSAS AR 727
72436	MARMADUKE AR 72443	NORTHEAST ARKANSAS AR 724	MARMADUKE AR 72443	NORTHWEST ARKANSAS AR 727
72437	LAKE CITY AR 72437	NORTHEAST ARKANSAS AR 724	LAKE CITY AR 72437	NORTHWEST ARKANSAS AR 727
72438	LEACHVILLE AR 72438	NORTHEAST ARKANSAS AR 724	LEACHVILLE AR 72438	NORTHWEST ARKANSAS AR 727
72442	MANILA AR 72442	NORTHEAST ARKANSAS AR 724	MANILA AR 72442	NORTHWEST ARKANSAS AR 727
72443	MARMADUKE AR 72443	NORTHEAST ARKANSAS AR 724	MARMADUKE AR 72443	NORTHWEST ARKANSAS AR 727

Column A Destination ZIP Codes	Column B Label Container To (Change From)	Column C HUB (Change From)	Column B Label Container To (Change To)	Column C HUB (Change To)
72447	MONETTE AR 72447	NORTHEAST ARKANSAS AR 724	MONETTE AR 72447	NORTHWEST ARKANSAS AR 727
72450	PARAGOULD AR 72450	NORTHEAST ARKANSAS AR 724	PARAGOULD AR 72450	NORTHWEST ARKANSAS AR 727
72451	PARAGOULD AR 72450	NORTHEAST ARKANSAS AR 724	PARAGOULD AR 72450	NORTHWEST ARKANSAS AR 727
72454	PIGGOTT AR 72454	NORTHEAST ARKANSAS AR 724	PIGGOTT AR 72454	NORTHWEST ARKANSAS AR 727
72455	POCAHONTAS AR 72455	NORTHEAST ARKANSAS AR 724	POCAHONTAS AR 72455	NORTHWEST ARKANSAS AR 727
72457	PORTIA AR 72457	NORTHEAST ARKANSAS AR 724	PORTIA AR 72457	NORTHWEST ARKANSAS AR 727
72459	RAVENDEN AR 72459	NORTHEAST ARKANSAS AR 724	RAVENDEN AR 72459	NORTHWEST ARKANSAS AR 727
72460	RAVENDEN SPRINGS AR 72460	NORTHEAST ARKANSAS AR 724	RAVENDEN SPRINGS AR 72460	NORTHWEST ARKANSAS AR 727
72461	RECTOR AR 72461	NORTHEAST ARKANSAS AR 724	RECTOR AR 72461	NORTHWEST ARKANSAS AR 727
72462	REYNO AR 72462	NORTHEAST ARKANSAS AR 724	REYNO AR 72462	NORTHWEST ARKANSAS AR 727
72464	SAINT FRANCIS AR 72464	NORTHEAST ARKANSAS AR 724	SAINT FRANCIS AR 72464	NORTHWEST ARKANSAS AR 727
72465	SEDGWICK AR 72465	NORTHEAST ARKANSAS AR 724	SEDGWICK AR 72465	NORTHWEST ARKANSAS AR 727
72467	STATE UNIVERSITY AR 72467	NORTHEAST ARKANSAS AR 724	STATE UNIVERSITY AR 72467	NORTHWEST ARKANSAS AR 727
72471	SWIFTON AR 72471	NORTHEAST ARKANSAS AR 724	SWIFTON AR 72471	NORTHWEST ARKANSAS AR 727
72472	TRUMANN AR 72472	NORTHEAST ARKANSAS AR 724	TRUMANN AR 72472	NORTHWEST ARKANSAS AR 727
72473	TUCKERMAN AR 72473	NORTHEAST ARKANSAS AR 724	TUCKERMAN AR 72473	NORTHWEST ARKANSAS AR 727
72475	WALDENBURG AR 72475	NORTHEAST ARKANSAS AR 724	WALDENBURG AR 72475	NORTHWEST ARKANSAS AR 727
72476	WALNUT RIDGE AR 72476	NORTHEAST ARKANSAS AR 724	WALNUT RIDGE AR 72476	NORTHWEST ARKANSAS AR 727
72478	POCAHONTAS AR 72455	NORTHEAST ARKANSAS AR 724	POCAHONTAS AR 72455	NORTHWEST ARKANSAS AR 727
72479	WEINER AR 72479	NORTHEAST ARKANSAS AR 724	WEINER AR 72479	NORTHWEST ARKANSAS AR 727
72482	WILLIFORD AR 72482	NORTHEAST ARKANSAS AR 724	WILLIFORD AR 72482	NORTHWEST ARKANSAS AR 727

* * * * *

L015 3-Digit ZIP Code Prefix Groups – ADC Ground Advantage Package Sortation

Changes

Column A 3-Digit ZIP Code Prefix Group	Column B Label To (Change From)	Column B Label To (Change To)
307	ADC NASHVILLE TN 370	ADC CHATTANOOGA TN 373
373	ADC NASHVILLE TN 370	ADC CHATTANOOGA TN 373
374	ADC NASHVILLE TN 370	ADC CHATTANOOGA TN 373

* * * * *

L051 DSCF for Parcel Select

Changes

Column A Destination ZIP Codes	Column B Label To (Change From)	Column B Label To (Change To)
279	DIS RALEIGH NC 275	SCF NORFOLK VA 233
434	DIS DETROIT MI 434	DIS METROPLEX MI 480
435	DIS DETROIT MI 434	DIS METROPLEX MI 480
436	DIS DETROIT MI 434	DIS METROPLEX MI 480
463	SCF GARY IN 463	S SUBURBAN IL 604
464	SCF GARY IN 463	S SUBURBAN IL 604
797	MIDLAND TX 797	SCF LUBBOCK TX 793
847	SCF PROVO UT 846	SCF LAS VEGAS NV 890

* * * * *

L601 Network Distribution Centers (NDCs)

Changes

Column A Destination ZIP Codes	Column B Label To (Change From)	Column Label To (Change To)
224	RICHMOND VA 230	NDC RICHMOND VA 230
225	RICHMOND VA 230	NDC RICHMOND VA 230
229	RICHMOND VA 230	NDC RICHMOND VA 230
230	RICHMOND VA 230	NDC RICHMOND VA 230
231	RICHMOND VA 230	NDC RICHMOND VA 230
232	RICHMOND VA 230	NDC RICHMOND VA 230
233	RICHMOND VA 230	NDC RICHMOND VA 230
234	RICHMOND VA 230	NDC RICHMOND VA 230
235	RICHMOND VA 230	NDC RICHMOND VA 230
236	RICHMOND VA 230	NDC RICHMOND VA 230
237	RICHMOND VA 230	NDC RICHMOND VA 230
238	RICHMOND VA 230	NDC RICHMOND VA 230
239	RICHMOND VA 230	NDC RICHMOND VA 230
244	RICHMOND VA 230	NDC RICHMOND VA 230
279	RICHMOND VA 230	NDC RICHMOND VA 230
847	NDC DENVER CO 80088	NDC LOS ANGELES CA 90299

* * * * *

L602 ASFs

* * * * *

Deleted

Column A Destination ZIP Codes	Column B Label To (Deleted From)
847	ASF SALT LAKE CTY UT 840

* * * * *

L605 NDCs/ASFs – Nonmachinable Parcel Select

Changes

Column A Destination ZIP Codes	Column B Label To (Change From)	Column B Label To (Change To)
224	RICHMOND VA 230	NDC RICHMOND VA 230
225	RICHMOND VA 230	NDC RICHMOND VA 230
229	RICHMOND VA 230	NDC RICHMOND VA 230
230	RICHMOND VA 230	NDC RICHMOND VA 230

Column A Destination ZIP Codes	Column B Label To (Change From)	Column B Label To (Change To)
231	RICHMOND VA 230	NDC RICHMOND VA 230
232	RICHMOND VA 230	NDC RICHMOND VA 230
233	RICHMOND VA 230	NDC RICHMOND VA 230
234	RICHMOND VA 230	NDC RICHMOND VA 230
235	RICHMOND VA 230	NDC RICHMOND VA 230
236	RICHMOND VA 230	NDC RICHMOND VA 230
237	RICHMOND VA 230	NDC RICHMOND VA 230
238	RICHMOND VA 230	NDC RICHMOND VA 230
239	RICHMOND VA 230	NDC RICHMOND VA 230
244	RICHMOND VA 230	NDC RICHMOND VA 230
279	RICHMOND VA 230	NDC RICHMOND VA 230
847	ASF SALT LAKE CTY UT 840	NDC LOS ANGELES CA 90299

* * * * *

L606 5-Digit Scheme – Standard Mail, First-Class Mail, and Package Services Parcels

Changes

Column A Destination ZIP Codes	Column B Label Container To (Change From)	Column B Label Container To (Change To)
32963	VERO BEACH FL 32962	VERO BEACH FL 32967

Newly Added

Column A Destination ZIP Codes	Column B Label Container To (Added To)
16130	GREENVILLE PA 16125
32960	VERO BEACH FL 32962

Deleted

Column A Destination ZIP Codes	Column B Label Container To (Deleted From)
16140	GREENVILLE PA 16125
72467	JONESBORO AR 72401
83702	BOISE ID 83702
83703	BOISE ID 83702
84721	CEDAR CITY UT 84720
91322	NEWHALL CA 91321
91386	NEWHALL CA 91321
97051	SAINT HELENS OR 97051
97053	SAINT HELENS OR 97051
97054	SAINT HELENS OR 97051

* * * * *

L801 AADCs – Letter-Size Mailings**Changes**

Column A Destination ZIP Codes	Column B Label To (Change From)	Column B Label To (Change To)
808	AADC DENVER CO 808	AADC COLORADO SPRINGS CO 808
809	AADC DENVER CO 808	AADC COLORADO SPRINGS CO 808
810	AADC DENVER CO 808	AADC COLORADO SPRINGS CO 808
811	AADC DENVER CO 808	AADC COLORADO SPRINGS CO 808
812	AADC DENVER CO 808	AADC COLORADO SPRINGS CO 808
905	AADC LOS ANGELES CA 907	AADC LOS ANGELES CA 900
907	AADC LOS ANGELES CA 907	AADC LOS ANGELES CA 900
908	AADC LOS ANGELES CA 907	AADC LOS ANGELES CA 900

– *Logistics, Network Development, and Support,
Network Operations, 10-19-23*

Environmental Management

Required Procedures for Environmental Agency Inspection Visits and Notices of Violation

U.S. Postal Service® (USPS®) policy requires full compliance with all applicable local, state, and federal environmental regulations, and full cooperation with environmental regulators conducting site inspections.

Environmental Agency Inspections and Site Visits

The site installation head *must immediately* report visits and site inspections by the U.S. Environmental Protection Agency (EPA), or any state or local environmental regulatory agency, to the appropriate USPS Environmental Implementation regional manager, regardless of whether the site visit is pre-scheduled or unannounced.

In addition, the site installation head, or his or her designee, *must follow* the guidelines in the *Standard Operating Procedure for Environmental Agency Inspections and Site Visits* at blue.usps.gov/sustainability/environmental/facility-inspection.htm to ensure appropriate support and facility compliance during environmental agency inspections at USPS facilities.

Environmental Notices of Violation and Similarly Entitled Notices

A notice of violation (NOV) or similarly entitled notice, such as a warning letter, request for information, request to show cause, or notice of non-compliance, can be issued to USPS for failure to comply with an environmental regulation. NOV, issued by the EPA or a state or local agency, may occur as the result of a regulatory site visit or inspection.

Contact your respective Environmental Implementation regional manager *immediately*, if your site receives an NOV or similarly entitled action, such as a warning letter, notification of non-compliance, or request for compliance documentation, and send an electronic copy of the notice.

USPS Environmental Affairs Points of Contact

Report an environmental regulatory agency visit or NOV (or similarly entitled notice) by sending an email to the appropriate USPS Environmental Implementation regional manager, who will assign an Environmental Field Support specialist to assist the site:

- For the Processing facilities and Headquarters facilities located within the Eastern processing region (except the Westshores Division and the state of Michigan) and Retail and Delivery facilities located within the Atlantic and portions of the Central (i.e., KY-WV, OH 1, and OH 2) and Southern Areas (i.e., AL-MS, FL 1, FL 2, FL 3, GA, PR, SC, and TN), contact *Nicholas DeCarlo* at nicholas.decarlo@usps.gov.
- For the Processing facilities and Headquarters facilities located within the Western processing region, the state of Michigan, and the Westshores Division of the Eastern processing region and Retail and Delivery facilities located within the WestPac and portions of the Central (i.e., IA-NE-SD, IL 1, IL 2, IN, KS-MO, MI 1, MI 2, MN-ND, and WS) and Southern Areas (i.e., AR-OK, LA, TX 1, TX 2, and TX 3), contact *Judy Wingo-Stalinger* at judy.wingostalinger@usps.gov.

– *Environmental Affairs and Corporate Sustainability,
Corporate Affairs, 10-19-23*

Honor the Legacy of Women's Sports with
Women's Soccer
Forever® Stamps



ON SALE NATIONWIDE: FEBRUARY 16, 2023

Finance

Christmas Pay Procedures for Rural Carriers

The 2023 Christmas period for rural carriers begins Saturday, December 2, 2023 (Week 1, Pay Period (PP) 26-2023), and ends Friday, December 22, 2023 (Week 1, Pay Period 01-2024). During this period, certain timekeeping and pay rules apply. Timekeepers, including postmasters, supervisors, and other employees responsible for rural carrier time and attendance recording, must become familiar with Article 9.2.K., Christmas Allowances and Procedures, of the 2021-2024 USPS/National Rural Letter Carriers' Association (NRLCA) Agreement.

This article describes:

- Types of compensation to which rural carriers are entitled during the Christmas period.
- Related timekeeping procedures and regulations for the Christmas period.
- Special rules that begin with the start of the Guarantee Year (October 7, 2023) and continue through the end of the Christmas period (December 22, 2023).

The preferred method of timekeeping data entry is through the Rural Management Support System (RMSS) web application. The following information provides USPS® guidelines for Rural Carrier compensation during the designated Christmas period. These instructions are designed for Manual Timekeeping and TACS data entry.

We included exhibits to help you complete the following:

- PS Form 1314, *Regular Rural Carrier Time Certificate*, and
- PS Form 1314-A, *Auxiliary Rural Carrier Time Certificate*.

Table of Exhibits

Exhibit 1 — Regular Carrier Works in Excess of Route's Evaluation

Exhibit 2 — Regular Carrier Not on Relief Day Work List Works Relief Day (Week 2) and Does Not Receive an X Day in the Same Pay Period

Exhibit 3 — Regular Carrier Works Designated Holiday

Exhibit 4 — Regular Carrier Provides Christmas Assistance

Exhibit 5 — FLSA Code A Regular Carrier

Exhibit 6 — Designation 74 Works Designated Holiday

Exhibit 7 — Designation 74 Provides Christmas Assistance on Relief Day

Exhibit 8 — Replacement Carrier Provides Christmas Assistance on a Regular Route

Exhibit 9 — Replacement Carrier Provides Christmas Assistance on an Auxiliary Route

Exhibit 10 — Nonrural Employee Provides Christmas Assistance on Rural Route (EMA Only)

Exhibit 11 — Designation 79 Provides Christmas Assistance on Assigned Auxiliary Route

Exhibit 12 — RCA Provides Auxiliary Assistance and Christmas Assistance on an Auxiliary Route

Overtime During the Christmas Period

Regular Carriers (Des 71) — FLSA B

Types of Overtime

During the Christmas period, regular rural carriers are eligible for two types of overtime — FLSA overtime and Christmas overtime.

FLSA Overtime

FLSA overtime is paid at all times of the year, not just during the Christmas period. Regular rural carriers are paid FLSA overtime under two circumstances:

- a. Hours worked in excess of 12 hours in a day. If a carrier works more than 12 hours in a day, the amount over 12 is entered in the Daily Overtime block on PS Form 1314.
- b. Hours worked in excess of 56 in a week. These hours are calculated automatically when the total weekly work hours are greater than 56, so no separate entries are required.

Christmas Overtime

Christmas Overtime is paid only during the designated Christmas period. Regular rural carriers are paid Christmas overtime under two circumstances:

- a. Christmas Assistance — This is assistance provided by the regular carrier on his or her relief day. Christmas assistance work hours are entered in the Xmas Assist Work Hours block on PS Form 1314.
- b. Hours worked in excess of the route's evaluation — This is based on the total actual work hours for the week, not on individual days. For example, if a route has a daily evaluation of 9 hours and the regular carrier works 10 hours on 2 days, and 8 hours on the other 3 days, no overtime would be paid. Even though the carrier exceeded the daily evaluation on 2 days of the week, he or she did not exceed the *weekly* evaluation. The weekly evaluation is 45 hours; the carrier worked 44 hours. (See Handbook F-21, part 567, for overtime calculation when leave days are taken during the week and for routes with an evaluation of less than 40 hours.) These hours are calculated automatically, so no separate entries or calculations are required.

Overtime Rate

The overtime rate paid to regular (FLSA Code B) carriers is 150 percent of the carrier's regular rate. The regular rate is determined by dividing the total compensation received for hours actually worked by the carrier since the beginning of the Guarantee Year (not including overtime), by the total number of hours worked since the beginning of the Guarantee Year (not including overtime). This overtime rate is used for both FLSA overtime and Christmas overtime.

Replacement Carriers

Replacement Carriers (Designations 70, 73, 74, 75, 76, 77, 78, and 79) are only entitled to FLSA overtime. For these employees, FLSA overtime is paid for hours worked in excess of 40 in a week.

Regular Carriers (Des 71) — FLSA A

Regular carriers whose FLSA code is A are paid for actual hours worked, not evaluated hours. They are paid overtime for hours in excess of 8 in a day or 40 in a week. For FLSA Code A carriers, enter hours in excess of 8 in a day to the Daily Overtime block on PS Form 1314. Hours in excess of 40 in a week are calculated automatically.

Auxiliary Route Carriers

Carriers serving any auxiliary route are compensated at the **hourly rate** for actual hours worked during PP 26-2023 and Week 1 of PP 01-2024. During this period, carriers are not paid the evaluation of the route. Overtime is paid only when the carrier exceeds 40 hours for the week.

Christmas Assistance

Christmas assistance is additional service provided on a rural route during the Christmas period. For regular carriers, Christmas assistance applies only to assistance given by the carrier, on his or her relief day, while a replacement carrier is assigned to work the full route. For replacement carriers, it applies to any assistance provided on a regular or auxiliary route during the Christmas period. Christmas assistance is reported in the Xmas Assist Work Hours block on PS Form 1314 (for regular carriers) or PS Form 1314-A (for replacement carriers).

Regular carriers can perform Christmas assistance only on their relief day. Therefore, only regular carriers assigned to J or K routes may report Christmas assistance. Regular carriers assigned to route types H or M cannot perform Christmas assistance because these route types do not have a relief day. **Note:** In accordance with an Agreement between the parties, regular rural carriers may perform service on Sunday or provide auxiliary assistance on other routes in the office. This is considered FLSA (daily OT), not Christmas assistance.

Examples of Christmas Assistance:

- A regular carrier comes in on his or her relief day and helps the replacement carrier case the route.
- A regular carrier comes in on his or her relief day and carries part of his or her regular route. (Replacement carrier is listed on PS Form 1314.)
- A replacement carrier carries part of a regular route due to heavy Christmas volume.

These are **NOT** examples of Christmas assistance:

- A regular carrier comes in on his or her relief day, and cases and carries his or her regular route.
- A regular carrier works 2 hours beyond the daily evaluation of his or her regular route.
- A regular carrier performs any work while assigned to an H or M route.

Time Card Blocks Used During the Christmas Period

PS Form 1314 – FLSA Code B Regular Carriers

Name of Assigned Carrier		Finance Number		EIN		Dest/Act		Route Number		FLSA		Year		PP						
Actual Weekly Hours	Days Assigned Carrier Actual							Daily Overtime	Training Hours	COP Hours	Limited Duty Hours	Relief Hours	Second Trip	Route Dev.	GT Veh	Miles Omit	Xmas Assist Work Hours			
	Sat.	Sun.	Tue.	Wed.	Thur.	Fri.	Sat.													
1	Hours	100s						1	Hours	100s	Hours	100s	Hours	100s	Min			2	Hours	100s
2	Hours	100s							Hours	100s	Hours	100s	Hours	100s	Min				Hours	100s
Week 1 Information										Week 2 Information										
Dest/Act	Name of Relief Carrier			EIN			Actual Weekly Hours	Tr	No EM	EM	Second Trip	Whole Miles		Actual Weekly Hours	Tr	No EM	EM	Second Trip	Whole Miles	
							Hours	100s				Min		Hours	100s				Min	
							Hours	100s				Min		Hours	100s				Min	
							Hours	100s				Min		Hours	100s				Min	
							Hours	100s				Min		Hours	100s				Min	
This certifies that the above carrier rendered service in compliance with Postal Service regulations				Postmaster's Signature				Date				Carrier's Initials				8127 Time <i>(Min)</i>				
PS Form 1314, August 2009 (Page 1 of 2) PSN 7530-01-1-014-6844										United States Postal Service Regular Rural Carrier Time Certificate										

1. Daily Overtime — For FLSA B carriers, this block is used **ONLY** to record when the carrier works more than 12.00 hours in a single day. (See Exhibit 5 for use of this block for FLSA Code A regular carriers. This block is not used for FLSA Code P.) Record the total amount of work hours in excess of 12 per day in this box. *Include the amount of daily overtime in the Actual Weekly Hours block.* For example, if the carrier works 10.00 hours each day, Monday through Wednesday, and works 12.50 on Thursday and 13.00 on Friday, the amount entered into the Daily Overtime block is 1.50 and the amount entered into the Actual Weekly Hours block is 55.50. Do not enter a decimal point when entering work hours.

The Daily Overtime block is **NOT** used to record:

- Hours worked in excess of 56 in a week.
- Hours worked in excess of the route’s evaluation.
- Hours worked when the carrier works his or her relief day.
- Additional hours worked by the carrier after completing his or her route (except for those that are over 12 hours for the day).

2. Xmas Assist Work Hours — For FLSA Code B regular carriers, this block is used **ONLY** when the carrier comes in on his or her relief day to *provide assistance*, not to serve the full route. A relief carrier must be listed on PS Form 1314 as the replacement carrier for that day. Do **NOT** include the amount of Xmas Assist Work Hours in the Actual Weekly Hours block.

The Xmas Assist Work Hours block is **NOT** used to record:

- Hours worked in excess of 56 in a week.
- Hours worked in excess of the route’s evaluation.
- Hours worked when the carrier works his or her relief day and DACA Code R, 3, or 5 is entered on the PS Form 1314.
- Additional hours worked by the carrier after completing his or her route.

Pull-Out Information

Fraud

Domestic Orders

False representation is enforced by the postmaster at the city listed below:

State, City, ZIP Code	Names and Addresses Covered	Product
Murrieta, CA 92564-0397	Davata McCain d/b/a Labor Compliance Services PO Box 397	False invoice scheme

— Judicial Officer, 10-19-23

Missing, Lost, or Stolen U.S. Money Order Forms

Do Not Cash — Upon Receipt, Notify Local Postal Inspectors

Provide this listing to all Postal Service™ employees responsible for accepting and cashing postal money orders. Destroy all interim notices when the numbers listed appear in the *Postal Bulletin*. The new money order serial numbers consist of the first 10 digits. The eleventh digit is a check digit only.

Do not cash outdated money orders **104 151 601 to 692 600 000**. Advise holders to send invalid money orders to Canada Post Corporation, Ottawa, Canada K1A 0B1. Check for altered dollar amounts by holding money orders to the light.

010 001 0200 to 0299	039 145 6521 to 6595	071 507 6840 to 6899	117 951 5200 to 5299
010 504 1932 to 1999	040 024 3901 to 3999	072 045 9641 to 9699	119 786 3051 to 3064
011 582 1889 to 1899	040 674 7100 to 7199	072 675 8287 to 8299	119 815 8961 to 6199
011 588 2900 to 3099	040 688 8816 to 8899	073 763 0867 to 0876	119 850 7400 to 7499
012 441 0784 to 0799	041 299 6752 to 6799	073 763 0878 to 0887	119 850 7700 to 7999
012 579 5675 to 5699	041 623 8889 to 8899	073 763 0889 to 0898	121 634 0460 to 0499
013 289 6176 to 6199	041 803 6565 to 6599	077 617 5481 to 5499	122 451 9879 to 9899
013 610 0014 to 0099	043 129 1968 to 1997	077 999 4001 to 4090	122 714 6805 to 6900
014 932 1000 to 1099	043 205 5922 to 5999	078 174 4475 to 4499	124 916 0304 to 0499
014 972 0800 to 0899	044 087 3457 to 3499	078 219 4931 to 4999	126 423 0136 to 0169
015 363 0065 to 0099	044 087 4000 to 4099	078 250 4756 to 4799	127 500 2328 to 2399
017 028 3200 to 3299	044 226 2487 to 2512	078 823 8312 to 8399	160 901 2254 to 2299
018 569 5333 to 5399	044 306 4200 to 4299	079 374 0300 to 2499	161 103 6581 to 6599
018 986 5264 to 5299	044 306 4370 to 4599	079 807 2342 to 2399	161 194 2857 to 0899
019 518 2814 to 2899	045 524 4121 to 4298	082 721 0228 to 0254	162 032 4447 to 4499
020 698 5159 to 5199	046 800 9870 to 9899	083 140 5000 to 7499	163 257 1085 to 1099
020 844 7307 to 7399	047 352 4000 to 4099	083 784 8886 to 8899	164 359 2406 to 2499
020 972 8948 to 8999	048 383 7650 to 7659	083 913 6915 to 6999	166 101 1433 to 1499
022 021 9110 to 9181	048 396 3647 to 3699	084 478 3920 to 3999	167 555 5201 to 5212
022 037 1411 to 1499	051 142 0755 to 0799	086 000 8271 to 8299	167 555 5214 to 5299
022 527 9201 to 9210	051 774 8857 to 8899	086 798 3840 to 3849	169 618 6274 to 6299
022 529 1882 to 1899	051 781 2875 to 2885	088 404 4472 to 4499	171 806 6878 to 6893
023 637 7169 to 7199	051 977 7010 to 7023	088 404 5584 to 5699	173 639 4685 to 4699
024 380 4100 to 4199	052 058 7115 to 7199	088 757 8688 to 8699	174 238 2779 to 2799
024 496 6870 to 6896	054 450 1130 to 1167	088 757 9400 to 9499	174 281 9347 to 9399
025 092 0987 to 0999	057 670 0563 to 0599	089 358 2248 to 2257	175 251 2600 to 0699
025 369 5535 to 5599	058 187 3836 to 3899	090 663 9678 to 9684	176 281 7937 to 7950
025 729 1151 to 1199	058 523 3003 to 3099	091 818 0071 to 0099	176 281 7963 to 7999
025 729 1643 to 1799	058 591 1153 to 1299	093 106 9346 to 9355	176 731 6586 to 6599
026 492 3180 to 3199	058 895 3746 to 3799	093 203 0500 to 0599	178 254 5000 to 9999
027 361 0430 to 0499	059 986 0814 to 0899	093 684 3630 to 3699	178 881 9900 to 9999
027 369 4482 to 4495	060 406 7650 to 7699	094 081 5074 to 5099	180 031 2089 to 2098
027 671 8762 to 8776	063 491 8122 to 8199	094 216 2555 to 2599	180 403 7723 to 7741
027 787 9886 to 9899	063 916 9968 to 9999	094 580 7062 to 7099	180 428 4580 to 0599
027 965 9487 to 9499	064 091 4500 to 4599	094 639 4200 to 4299	182 368 7544 to 0599
028 100 8069 to 8099	065 170 0471 to 0499	095 070 7186 to 7199	182 475 3229 to 3258
028 191 1852 to 1999	065 255 7909 to 7999	095 076 8300 to 8399	182 475 3904 to 3933
028 850 3000 to 3199	065 392 6345 to 6399	095 354 6864 to 6899	182 631 0031 to 0099
029 510 1500 to 1599	066 099 2014 to 2099	097 224 1350 to 1599	182 911 6539 to 6600
030 687 0903 to 0999	066 648 2880 to 2899	100 160 3800 to 3899	184 218 2760 to 2799
030 701 3442 to 3499	066 787 3639 to 3699	104 667 6400 to 6499	185 828 1474 to 1499
031 077 4507 to 4799	066 845 7500 to 9999	104 876 8937 to 8999	186 132 7583 to 0599
032 295 7500 to 9999	067 093 3869 to 3899	112 049 4413 to 4499	186 629 0589 to 0599
034 394 1000 to 1099	068 895 0334 to 0399	112 870 9765 to 9799	187 184 6177 to 0199
034 943 0400 to 0799	070 724 4488 to 4499	113 319 2000 to 2099	187 323 8200 to 8299
035 035 4337 to 4399	070 841 9181 to 9199	114 402 3850 to 3899	187 441 6080 to 6099
037 312 7500 to 7599	070 844 2546 to 2599	114 866 5368 to 5397	188 831 6774 to 6799
037 706 9578 to 9599	070 916 1340 to 1399	116 154 2800 to 2899	188 835 6370 to 6399
037 805 3677 to 3699	071 047 5768 to 5799	116 986 4400 to 4499	189 083 1064 to 1099
037 909 5490 to 5499	071 179 9800 to 9899	117 175 1647 to 5169	189 660 9583 to 9599
037 931 4660 to 4699	071 386 3682 to 3699	117 951 4687 to 4699	191 179 0377 to 0399

192 050 5762 to 5781	229 924 6696 to 6699	254 252 4700 to 4799	258 405 8400 to 8499
194 456 8600 to 0699	230 051 9500 to 9999	254 252 4800 to 4899	258 405 8500 to 8599
195 194 6881 to 6899	236 366 2431 to 2499	254 252 4900 to 4999	258 405 8600 to 8699
195 874 1112 to 1199	236 607 6882 to 6899	254 565 7607 to 7700	258 405 8700 to 8799
196 979 0524 to 0599	236 660 5853 to 5872	254 907 1203 to 1299	258 405 8800 to 8899
197 244 6100 to 6199	239 322 5200 to 5299	255 185 9527 to 9599	258 405 8900 to 8999
197 244 6300 to 6399	239 322 5400 to 5499	255 397 1557 to 1576	258 405 9600 to 9699
197 244 6400 to 6499	239 322 5600 to 5699	255 425 2989 to 2998	258 405 9700 to 9799
197 244 6500 to 6599	239 322 5800 to 5899	255 728 6412 to 6499	258 405 9800 to 9899
197 244 6600 to 6699	239 322 5900 to 5999	255 728 9842 to 9899	258 405 9900 to 9999
197 244 6700 to 6799	239 607 4783 to 4799	256 134 9833 to 9839	259 014 9989 to 9999
197 244 6800 to 8999	240 593 1879 to 1899	256 134 9840 to 9849	259 062 4788 to 4798
198 285 2556 to 2566	242 591 2048 to 2099	256 134 9850 to 9859	259 218 1400 to 1499
199 105 0778 to 0799	242 735 0388 to 0398	256 134 9860 to 9869	259 218 1500 to 1599
199 678 2968 to 2999	242 951 7276 to 7299	256 134 9870 to 9879	259 218 1600 to 1699
202 748 5133 to 5199	243 535 6370 to 6399	256 134 9880 to 9889	259 590 5654 to 5699
202 748 5245 to 5299	244 004 9985 to 9999	256 134 9890 to 9899	259 670 8268 to 8299
202 748 5300 to 5399	244 004 9985 to 9999	256 247 6900 to 6999	259 835 6238 to 6399
202 748 5400 to 5499	244 268 9765 to 9799	256 550 5536 to 5545	259 835 6701 to 6799
203 256 1240 to 1299	244 347 4471 to 4499	256 799 2257 to 2299	260 224 4600 to 4699
204 230 3577 to 3595	249 056 1551 to 1599	257 154 8763 to 8799	260 224 5941 to 5999
205 019 0174 to 0199	249 336 9438 to 9499	257 154 8800 to 8899	260 310 2821 to 2899
206 936 3184 to 3199	249 399 4000 to 4099	257 765 4567 to 4599	260 452 0010 to 0022
207 196 9900 to 9999	249 399 4100 to 4199	257 765 4610 to 4696	260 452 0049 to 4299
207 204 0700 to 0799	249 399 4200 to 4299	257 765 4737 to 4799	260 553 8200 to 8299
207 204 0800 to 0899	249 399 4300 to 4399	257 792 7800 to 7889	260 553 8600 to 8699
207 514 3857 to 3899	249 399 4400 to 4499	257 792 7900 to 7999	260 553 9600 to 9799
208 556 4707 to 4799	249 399 4500 to 4599	257 792 8000 to 8099	260 553 9800 to 9899
210 057 4038 to 4047	249 399 4600 to 4699	257 856 9863 to 9899	260 553 9900 to 9999
210 221 0548 to 0599	249 399 4700 to 4799	258 103 1773 to 1782	260 761 1603 to 1662
214 061 4711 to 4724	249 399 4800 to 4899	258 405 1800 to 1899	261 183 2100 to 2299
214 303 6311 to 6325	249 399 4900 to 4999	258 405 1900 to 1999	261 426 0408 to 0499
214 303 6239 to 6258	250 159 7502 to 7599	258 405 3300 to 3399	262 082 8000 to 8099
214 877 4251 to 4273	250 566 9644 to 9699	258 405 3400 to 3499	262 082 8100 to 8199
215 252 3918 to 3992	250 661 8425 to 8499	258 405 3500 to 3599	262 082 8200 to 8299
217 585 1400 to 1499	251 335 5731 to 5799	258 405 3700 to 3799	262 082 8300 to 8399
218 698 2157 to 2199	251 379 2380 to 2399	258 405 3800 to 3899	262 082 8400 to 8499
218 746 0800 to 0899	252 005 7626 to 7699	258 405 3900 to 3999	262 288 7302 to 7399
219 095 0100 to 0399	252 421 8401 to 8499	258 405 4000 to 4099	262 288 7400 to 7499
219 389 1885 to 1899	252 464 2810 to 2899	258 405 4100 to 4199	262 288 9900 to 9999
219 568 7435 to 7456	252 612 3683 to 3699	258 405 4200 to 4299	262 337 2600 to 2699
219 568 7469 to 7487	252 469 2125 to 2199	258 405 4600 to 4699	262 337 2700 to 2700
221 316 5757 to 5799	252 833 3286 to 3297	258 405 5600 to 5699	262 337 2800 to 2800
223 476 3914 to 3999	253 470 3948 to 3999	258 405 5700 to 5799	262 337 2900 to 2900
223 565 4921 to 4957	253 565 7400 to 7499	258 405 5800 to 5899	262 337 3000 to 3099
223 565 4979 to 4999	254 252 2800 to 2899	258 405 5900 to 5999	262 337 3100 to 3199
224 636 4745 to 4765	254 252 2900 to 2999	258 405 6000 to 6099	262 337 3200 to 3299
224 636 4776 to 4799	254 252 3000 to 3099	258 405 6100 to 6199	262 337 3300 to 3399
224 636 4855 to 4885	254 252 3100 to 3199	258 405 6200 to 6299	262 337 3400 to 3499
224 636 4932 to 4948	254 252 3200 to 3299	258 405 6300 to 6399	262 337 3500 to 3599
224 636 4950 to 4962	254 252 3300 to 3399	258 405 6400 to 6499	262 337 3600 to 3699
224 636 4985 to 4999	254 252 3400 to 3499	258 405 6800 to 6899	262 337 3700 to 3799
224 723 0757 to 0799	254 252 3500 to 3599	258 405 6900 to 6999	262 337 3800 to 3899
224 730 2207 to 2299	254 252 3600 to 3699	258 405 7000 to 7099	262 337 3900 to 3999
225 970 0500 to 0599	254 252 3700 to 3799	258 405 7100 to 7199	262 337 4000 to 4099
225 970 0600 to 0699	254 252 3800 to 3899	258 405 7200 to 7299	262 337 4100 to 4199
225 970 0700 to 0799	254 252 3900 to 3999	258 405 7300 to 7399	262 337 4200 to 4299
227 033 8679 to 8699	254 252 4000 to 4099	258 405 7400 to 7499	262 337 4300 to 4399
227 275 9400 to 9999	254 252 4100 to 4199	258 405 7800 to 7899	262 337 4400 to 4499
228 463 2456 to 2499	254 252 4200 to 4299	258 405 7900 to 7999	262 337 4500 to 4599
228 510 4852 to 4899	254 252 4300 to 4399	258 405 8000 to 8099	262 337 4600 to 4699
229 462 8451 to 8475	254 252 4400 to 4499	258 405 8100 to 8199	262 337 4700 to 4799
229 668 5977 to 5999	254 252 4500 to 4599	258 405 8200 to 8299	262 337 4800 to 4899
229 923 9176 to 9199	254 252 4600 to 4699	258 405 8300 to 8399	262 337 4900 to 4999

262 337 5000	to	5099	262 546 4800	to	4899	379 843 5100	to	5199	403 685 8600	to	8699
262 337 5100	to	5199	262 546 4900	to	4999	380 093 9600	to	9699	404 003 0300	to	0399
262 337 5200	to	5299	262 546 7100	to	7199	380 165 1165	to	1199	404 041 8838	to	8899
262 337 5300	to	5399	262 546 7200	to	7299	381 325 4500	to	4599	404 071 4268	to	4299
262 337 5400	to	5499	262 546 7300	to	7399	381 604 2510	to	2699	404 347 5356	to	5399
262 337 5500	to	5599	262 546 7400	to	7499	381 645 9525	to	9599	404 347 5548	to	5599
262 337 5600	to	5699	262 546 9800	to	9899	383 314 3968	to	3999	404 726 4500	to	4599
262 337 5700	to	5799	262 546 9900	to	9999	383 892 1000	to	1344	404 961 5001	to	5199
262 337 5800	to	5899	262 567 1788	to	1799	383 892 1382	to	1399	405 325 0188	to	0198
262 337 5900	to	5999	263 254 2500	to	2500	384 925 3641	to	3654	406 009 4587	to	4599
262 337 6000	to	6099	263 340 0000	to	0099	385 568 2331	to	2399	406 260 6830	to	6899
262 337 6100	to	6199	263 340 0100	to	0199	385 599 7554	to	7575	406 459 6641	to	6999
262 337 6200	to	6299	263 340 0500	to	0599	385 774 2024	to	2099	406 733 3000	to	3999
262 337 6300	to	6399	263 340 0600	to	0699	386 624 1412	to	1599	407 545 1557	to	1599
262 337 6400	to	6499	263 340 2700	to	2799	386 883 8936	to	8999	407 594 0412	to	0599
262 337 6500	to	6599	263 340 2800	to	2899	387 314 5574	to	5599	407 692 9100	to	9299
262 337 6600	to	6699	263 340 3000	to	3099	387 837 6300	to	6399	407 959 2190	to	2199
262 337 6700	to	6799	264 341 2360	to	2399	388 828 0656	to	0699	408 265 2275	to	2288
262 337 6800	to	6899	264 380 4000	to	4099	389 696 2400	to	2799	408 499 7700	to	7799
262 337 6900	to	6999	264 380 4100	to	4199	389 846 3104	to	3135	408 499 7900	to	7999
262 337 7000	to	7099	264 799 6049	to	6099	389 846 3145	to	3195	408 682 8484	to	8599
262 337 7100	to	7199	264 860 7832	to	7868	389 887 9211	to	9230	408 698 7015	to	7099
262 337 7200	to	7299	265 127 3658	to	3699	389 887 9234	to	9299	409 072 3941	to	3999
262 337 7300	to	7399	265 380 7111	to	7137	390 001 3182	to	3199	410 491 2311	to	2399
262 337 7400	to	7499	265 444 4762	to	4799	390 001 3500	to	3699	410 694 8400	to	8599
262 337 7500	to	7599	265 548 7074	to	7099	390 545 5974	to	5999	410 775 1500	to	1599
262 337 7600	to	7699	266 106 0000	to	2499	391 104 6146	to	6199	410 795 7927	to	7999
262 337 7700	to	7799	266 129 5809	to	5899	391 574 1466	to	1499	410 867 0917	to	0966
262 337 7800	to	7899	266 673 0000	to	2499	391 783 3020	to	3599	410 867 0970	to	0999
262 337 7900	to	7999	266 749 7900	to	7999	391 792 6100	to	6199	411 868 1023	to	1199
262 337 8000	to	8099	266 868 0952	to	0999	392 668 2956	to	2999	411 922 2322	to	2399
262 337 8100	to	8199	266 868 1028	to	1099	392 854 8500	to	8899	412 193 0900	to	0999
262 337 8200	to	8299	266 868 1100	to	1199	393 584 7566	to	7699	412 395 8599	to	8699
262 337 8300	to	8399	266 868 1200	to	1299	393 650 0074	to	0099	412 485 6500	to	6599
262 337 8400	to	8499	267 296 1237	to	1299	393 838 8316	to	8499	412 485 6610	to	6699
262 337 8500	to	8599	267 324 8946	to	8998	393 893 6007	to	6099	412 885 5953	to	5999
262 337 8600	to	8699	268 072 1203	to	1299	394 126 6907	to	6999	414 193 3608	to	3674
262 337 8700	to	8799	271 660 4333	to	4400	394 189 0405	to	0599	414 193 3677	to	3699
262 337 8800	to	8899	273 520 0000	to	9999	394 822 3243	to	3278	414 411 7348	to	7399
262 337 8900	to	8999	273 520 6000	to	8999	394 990 1810	to	1899	414 640 0757	to	0799
262 337 9000	to	9099	273 775 7700	to	7899	395 343 3264	to	3299	414 965 1727	to	1799
262 337 9100	to	9199	273 882 1913	to	1998	395 373 3035	to	3099	417 302 8104	to	8199
262 337 9200	to	9299	274 750 0300	to	0400	395 396 9649	to	9799	417 387 6532	to	6599
262 337 9300	to	9399	274 782 0549	to	0599	395 970 3240	to	3299	417 496 6800	to	6999
262 337 9400	to	9499	279 517 9330	to	9399	397 622 4054	to	4099	417 871 9250	to	9299
262 337 9500	to	9599	279 517 9594	to	9599	397 819 8902	to	8999	417 930 9533	to	9599
262 337 9600	to	9699	279 517 9623	to	9699	398 149 7200	to	7699	418 164 6500	to	6799
262 337 9700	to	9799	282 667 2500	to	4999	399 070 0872	to	0899	418 423 9863	to	9899
262 337 9800	to	9899	302 000 0000	to	9999	399 156 7119	to	7199	418 633 5922	to	5999
262 337 9900	to	9999	349 746 2056	to	2099	399 203 5064	to	5099	418 719 8520	to	8599
262 472 3188	to	3199	350 518 7350	to	7374	399 296 9910	to	9999	418 744 2235	to	2299
262 472 3200	to	3299	360 011 1690	to	1699	399 396 8935	to	8999	418 962 2848	to	2899
262 546 3100	to	3199	360 168 6008	to	6099	399 792 7775	to	7799	419 543 0286	to	0299
262 546 3200	to	3299	360 173 8800	to	8899	399 792 8300	to	8399	419 730 0300	to	0399
262 546 3300	to	3399	360 324 2326	to	2399	400 427 1051	to	1999	420 277 0015	to	0049
262 546 3400	to	3499	362 861 3064	to	3099	401 045 1505	to	1549	420 599 0734	to	0798
262 546 3500	to	3599	373 006 2176	to	2199	401 045 1571	to	1599	420 661 4115	to	4199
262 546 3600	to	3699	374 768 2600	to	2699	401 294 2700	to	2799	420 758 9500	to	9699
262 546 3900	to	3999	375 169 4400	to	4599	401 310 9505	to	9599	420 969 3951	to	3971
262 546 4300	to	4399	375 829 3400	to	3499	401 382 5312	to	5399	420 969 3973	to	3999
262 546 4400	to	4499	375 851 9100	to	9199	402 578 7876	to	7899	421 116 3565	to	3599
262 546 4500	to	4599	376 196 0911	to	0999	403 125 6744	to	6799	421 130 9300	to	9399
262 546 4600	to	4699	378 085 3679	to	3699	403 260 7000	to	7499	421 313 4500	to	4999
262 546 4700	to	4799	378 351 1063	to	1099	403 280 6470	to	6499	421 364 5537	to	5599

421 656 2609	to	2699	451 115 4127	to	4199	465 743 7745	to	7799	483 632 2600	to	2799
421 988 9700	to	9799	451 746 0700	to	0799	466 798 6056	to	6067	483 849 1615	to	1699
422 172 4667	to	4699	452 265 0074	to	0099	467 147 4300	to	4399	484 174 4803	to	5299
422 484 4212	to	4299	452 265 0246	to	0299	468 079 5782	to	5799	484 323 8900	to	9199
422 556 1270	to	1299	452 265 0335	to	0999	469 067 2817	to	2899	484 680 5000	to	5038
422 587 7024	to	7099	452 509 1169	to	1199	469 127 8000	to	8199	484 680 5040	to	5074
422 819 7533	to	7599	452 855 6471	to	6499	469 213 0359	to	0399	484 680 5077	to	5099
422 842 5073	to	5087	452 890 4679	to	4799	469 213 0500	to	0599	485 029 4913	to	4999
422 907 7563	to	7599	452 900 8215	to	8238	469 561 8011	to	8099	486 176 0600	to	0699
424 500 6050	to	6099	453 117 9146	to	9199	469 658 1961	to	1999	486 559 7555	to	7599
424 641 8500	to	8599	453 334 3631	to	3699	469 666 9900	to	9999	486 696 3023	to	3199
424 871 6600	to	6699	453 603 7841	to	7891	469 678 1900	to	1999	488 173 7900	to	7999
425 298 2352	to	2399	453 650 1140	to	1199	469 781 4900	to	4999	488 206 4100	to	4199
425 418 4269	to	4299	453 741 1300	to	1399	469 947 6960	to	6999	488 226 0200	to	0299
425 418 4405	to	4499	454 013 2919	to	2999	470 755 5800 to 5818			488 709 3906	to	3999
426 547 4566	to	4599	454 186 2411	to	2499	471 918 0300	to	0999	488 855 8359	to	8399
427 412 6337	to	6499	454 268 4883	to	4899	471 985 2408	to	2419	489 181 8963	to	8999
427 481 0900	to	0999	454 302 5400	to	5499	472 191 6700	to	6799	489 223 2000	to	2099
428 027 2742	to	2752	454 490 8300	to	8399	472 270 2555	to	2599	489 311 1930	to	1999
429 474 4172	to	4199	454 547 7434	to	7499	472 987 0213	to	0241	489 318 6200	to	6300
429 889 2900	to	2999	454 922 4867	to	4895	472 987 0290	to	0299	489 384 0027	to	0099
430 150 4401 to 4599			455 221 1348	to	1499	473 151 2069	to	2199	489 427 0658	to	0899
430 172 9800	to	9899	455 364 2147	to	2199	473 666 9138	to	9199	489 997 5252	to	5299
430 177 1900	to	2099	455 399 5400	to	5499	473 952 3429	to	3499	490 669 5850 to 6099		
430 444 9500	to	9699	455 476 0676	to	0699	474 108 5402	to	5499	490 717 7080	to	7099
430 664 4070	to	4099	455 543 0618	to	0699	474 356 5193	to	5299	490 721 6000	to	6099
432 168 8419	to	8499	456 410 9006	to	9099	474 949 3366	to	3399	490 793 1500	to	2099
432 708 6800	to	6999	456 470 4146	to	4299	475 134 9362	to	9399	490 886 8171	to	8199
432 744 1544	to	1599	456 619 4460	to	4499	475 167 9667	to	9699	490 977 9221	to	9240
432 995 9775	to	9799	457 333 2686	to	2699	475 319 3415	to	3499	491 258 8100	to	9099
433 003 5800	to	5899	457 729 1767	to	1777	475 319 3649	to	3799	491 567 1376	to	1399
433 757 3047	to	3099	457 937 8615	to	8699	475 340 6400	to	6599	492 254 4800	to	4899
433 765 4003	to	4099	458 028 9810	to	9899	475 424 8410	to	8499	492 283 5100	to	5199
434 482 7060	to	7199	458 057 2712	to	2999	475 629 9156	to	9199	492 610 6813	to	6899
434 513 2386	to	2399	458 069 9537	to	9599	475 850 6101	to	6199	493 394 5568	to	5599
434 968 3076	to	3092	458 069 9665	to	9699	475 875 2500	to	2599	493 470 2562	to	2599
435 303 1831	to	1842	458 337 5222	to	5299	476 169 8264	to	8299	493 473 7700	to	7799
435 303 1986	to	1999	458 354 7653	to	7999	476 189 3000	to	3499	493 716 2153	to	2199
435 666 6092	to	6399	458 671 8678	to	8699	476 331 2480	to	2499	494 206 2972	to	2999
436 082 6400	to	6899	458 671 8721	to	8798	477 289 8601	to	8699	494 217 3446	to	3999
436 160 6441	to	6499	458 847 5044	to	5999	477 681 5206	to	5299	494 224 0500	to	0599
437 316 7115	to	7199	459 274 7624	to	7699	478 010 4243	to	4268	495 145 0600	to	0699
437 427 0500	to	3499	459 365 5432	to	5499	478 010 4270	to	4291	496 209 7425	to	7499
439 179 2300	to	2399	459 378 5764	to	5799	478 450 5071	to	5099	496 213 8728	to	8799
439 310 0458	to	0499	459 472 4816	to	4999	478 469 7838	to	7858	496 474 5226	to	5248
440 698 1947 to 1999			460 349 6878 to 6899			478 469 7883	to	7899	497 053 8517	to	8699
440 858 6300	to	6399	460 550 1909	to	1999	479 280 9800	to	9899	497 854 8673	to	8699
440 858 6420	to	7299	460 997 5234	to	5299	479 365 9116	to	9176	498 449 8888	to	8899
441 199 1655	to	1699	461 973 6443	to	6499	479 412 9900	to	9999	498 929 8285	to	8499
443 127 3648	to	3699	462 152 0107	to	0299	479 667 6190	to	6199	498 936 5310	to	5399
443 127 4000	to	4099	462 274 1072	to	1099	479 748 9680	to	9699	499 016 5425	to	5499
443 673 7900	to	7999	462 277 8373	to	8399	479 860 7000	to	7199	499 440 8575	to	8899
443 800 9335	to	9399	462 554 6051	to	6099	480 526 2000 to 2099			499 731 6717	to	6799
444 382 8822	to	8899	463 011 5529	to	5540	480 640 6330	to	6399	500 064 1858 to 1869		
444 390 1667	to	1699	463 176 4115	to	4199	480 658 0568	to	0599	500 070 5725	to	7799
444 457 3854	to	3899	463 176 4229	to	4299	480 689 5100	to	5199	501 058 0016	to	0026
450 048 4173 to 4199			463 185 2600	to	2799	481 072 9463	to	9499	501 331 0300	to	0399
450 048 4442	to	4699	463 227 7711	to	7799	481 673 0074	to	0095	501 460 0977	to	0999
450 560 5173	to	5199	463 414 4869	to	4899	482 527 1500	to	1599	502 227 7645	to	7699
450 620 3077	to	3099	463 808 3484	to	3499	482 541 5255	to	5299	502 424 0200	to	0499
450 620 3135	to	3199	463 945 7400	to	7899	482 729 6800	to	6899	502 424 0600	to	0699
450 780 2716	to	2799	464 629 9000	to	9399	483 363 7207	to	7299	502 496 6923	to	6999
450 801 2700	to	2799	464 711 4332	to	4399	483 402 2356	to	2399	503 003 2700	to	2899
451 109 2967	to	2984	465 692 3963	to	3999	483 486 5100	to	5199	503 194 5144	to	5153
451 115 4110	to	4125	465 698 8300	to	8599	483 632 1521	to	1599	503 790 9922	to	9948

504 045 4030	to	4099	607 689 7951	to	7960	628 851 9689	to	9699	645 930 7948	to	7999
504 166 0200	to	0599	607 728 1276	to	1299	629 510 7200	to	7299	645 975 0737	to	0762
504 240 1062	to	1399	608 727 7100	to	7199	629 964 4200	to	4294	646 242 6200	to	6299
504 805 3300	to	3499	608 727 7273	to	7599	630 389 3056	to	3071	646 270 7639	to	7799
505 096 0662	to	0699	608 813 9950	to	9999	630 463 0588	to	0599	646 798 4000	to	4999
505 893 7739	to	7799	609 067 5325	to	5399	631 459 9117	to	9199	647 048 7035	to	7099
505 893 7800	to	7999	609 067 5488	to	5499	631 762 9325	to	9399	647 049 2900	to	2999
506 124 0800	to	0999	609 067 5600	to	5699	632 217 4933	to	4999	647 398 8300	to	8399
506 165 7027	to	0099	609 289 6123	to	6199	632 500 0000	to	640 3999	647 398 8481	to	8499
506 502 5209	to	5299	609 438 4400	to	4499	633 110 4165	to	4199	647 437 3000	to	4999
506 756 1682	to	1699	609 493 1100	to	1199	633 110 4303	to	4499	647 811 2188	to	2199
506 756 1700	to	1799	609 766 8091	to	8999	633 438 6429	to	6599	648 009 6057	to	6099
506 756 1800	to	1899	609 825 4100	to	4115	633 588 7173	to	7182	648 163 5300	to	5499
506 836 5326	to	5399	609 884 2981	to	2999	634 725 0700	to	0799	648 722 5283	to	5299
508 488 6226	to	6299	609 893 1000	to	1099	634 803 3239	to	3299	648 892 3164	to	3199
508 789 8332	to	8399	610 092 3200	to	3299	634 807 2474	to	2499	649 100 3989	to	3999
508 789 8400	to	8499	610 582 4200	to	4299	634 827 5900	to	5999	649 647 0370	to	0399
509 909 0425	to	0435	611 879 6939	to	6999	634 886 3428	to	3499	649 647 0522	to	0599
510 150 2400	to	2499	612 291 8013	to	8099	635 559 3449	to	3499	649 647 5237	to	5399
510 381 3200	to	3299	612 751 5171	to	5199	636 289 6214	to	6299	649 647 9100	to	9299
510 587 9500	to	9599	612 751 5226	to	5299	636 634 8007	to	8042	649 666 7800	to	8299
510 587 9659	to	9699	612 751 6083	to	6099	637 150 1200	to	1299	650 114 7707	to	7719
510 269 9770	to	9999	612 751 6268	to	6299	637 562 5828	to	5899	650 130 3400	to	3599
511 021 5042	to	5099	612 751 6572	to	6599	638 042 1647	to	1699	650 213 0406	to	0499
511 021 5100	to	5199	612 774 2111	to	2199	638 049 4984	to	4999	650 555 1749	to	1799
511 468 1747	to	1799	612 774 2254	to	2299	638 318 1115	to	1199	650 564 1900	to	1999
511 844 0100	to	0199	612 774 2500	to	2599	638 318 1453	to	1499	650 627 4212	to	4299
511 844 0340	to	0399	614 469 0979	to	0999	638 885 0000	to	0299	650 736 2043	to	2099
512 805 3913	to	3919	614 474 3000	to	3099	638 903 4362	to	4373	650 739 1540	to	1699
513 046 0700	to	0726	614 521 3490	to	3499	639 415 1929	to	1999	651 741 4415	to	4499
513 149 0600	to	0699	614 645 1800	to	1899	639 415 2019	to	2099	651 882 2800	to	2899
513 445 3000	to	3199	614 832 1100	to	2099	639 420 6200	to	6299	652 754 6317	to	6399
513 466 2034	to	2044	615 017 7505	to	7599	639 469 3517	to	3799	653 131 4945	to	4999
513 539 9052	to	9099	617 711 6609	to	6699	639 605 2143	to	2199	653 426 3300	to	3399
513 539 9267	to	9299	617 760 5266	to	5299	639 657 8600	to	8799	653 455 4874	to	4899
513 539 9800	to	9899	617 813 3601	to	3699	640 289 7500	to	7599	654 238 0000	to	0399
513 539 9985	to	9999	618 840 9200	to	9299	640 289 7700	to	7999	654 404 3065	to	3092
513 606 5459	to	5490	619 551 7229	to	7299	641 170 4420	to	4499	654 962 2900	to	3199
513 812 1751	to	1799	619 859 3000	to	3099	641 318 3133	to	3199	655 103 5081	to	5199
514 103 3600	to	3699	620 073 9400	to	9499	641 378 6500	to	6999	655 523 2600	to	2999
514 103 3700	to	3799	621 614 7907	to	7930	641 383 8739	to	8799	656 305 2448	to	2499
514 103 3800	to	3899	621 614 7932	to	7999	641 877 3187	to	3299	657 347 4438	to	4999
600 645 3223	to	3299	621 648 8021	to	8199	641 877 3310	to	3399	657 710 8100	to	8999
601 339 1200	to	1399	621 648 8500	to	8599	642 355 8094	to	8199	657 780 0985	to	0999
601 653 5884	to	5899	621 904 8351	to	8599	642 355 8308	to	8999	658 586 1400	to	1499
601 661 7700	to	7799	621 916 1978	to	1989	642 900 0018	to	0099	658 877 8000	to	8199
601 682 5343	to	5399	622 989 8032	to	8099	643 030 6254	to	6299	658 880 8000	to	8199
601 928 1600	to	1699	623 076 9300	to	9399	644 066 0882	to	0899	659 398 7300	to	7399
602 512 2972	to	2999	623 819 5006	to	5099	644 069 0600	to	0699	659 706 8113	to	8199
602 555 2400	to	2799	623 895 8200	to	8399	644 077 7506	to	7699	659 846 7837	to	7899
602 829 7061	to	7099	623 917 0000	to	0099	644 085 8157	to	8199	660 510 4100	to	4199
603 483 9572	to	9599	623 917 0200	to	0299	644 112 9839	to	9899	660 673 0400	to	0599
603 490 7200	to	7299	624 468 5288	to	5299	644 373 9083	to	9099	661 488 5000	to	5099
603 678 7100	to	7199	624 665 3162	to	3198	644 380 1460	to	1499	661 609 9100	to	9199
603 678 7662	to	7699	625 088 6735	to	6799	644 733 4715	to	4799	661 716 9420	to	9499
603 678 7902	to	7999	625 916 9500	to	9799	644 900 9712	to	9799	661 906 6522	to	6599
603 678 8418	to	8499	625 968 8956	to	8999	644 901 0109	to	1299	662 021 8332	to	8399
603 678 8700	to	9999	627 005 3938	to	3999	644 901 1325	to	1399	662 068 0700	to	0899
604 086 0880	to	0899	627 384 3907	to	4099	644 923 6800	to	7799	662 553 0774	to	0799
604 349 1414	to	1499	627 496 7549	to	7599	644 932 4655	to	4699	663 078 7034	to	7099
604 503 7776	to	7799	627 708 3605	to	3699	645 318 7240	to	7499	663 763 5300	to	5399
605 520 9037	to	9099	627 776 2500	to	2599	645 333 1766	to	1799	663 883 7039	to	7499
605 685 4010	to	4099	628 226 3100	to	3199	645 790 8632	to	8699	663 938 9200	to	9299
605 988 6467	to	6499	628 814 4702	to	4799	645 821 0657	to	0699	664 253 8000	to	8499

664 656 3055	to	3099	690 893 5512	to	5599	702 878 0114	to	0199	830 125 0672	to	0699
665 174 6400	to	6499	690 904 1300	to	1599	703 364 1707	to	1799	830 602 5800	to	5999
665 274 8208	to	8299	690 941 6000	to	6199	740 002 7710	to	7719	830 610 3700	to	3799
665 669 5400	to	5499	691 313 6383	to	6399	740 037 6730	to	6800	830 983 3500	to	3599
666 132 8226	to	8299	691 313 6600	to	6699	740 119 2275	to	2284	830 983 3635	to	3699
666 696 2209	to	2299	691 582 8003	to	8099	740 130 6688	to	6698	831 354 1387	to	1399
666 696 2309	to	2399	691 664 1800	to	1999	740 144 2780	to	2795	831 815 8240	to	8299
667 032 9300	to	9399	691 664 2400	to	2499	740 241 9049	to	9099	832 525 3810	to	3899
667 729 5529	to	5599	692 727 9362	to	9399	740 252 9265	to	9294	833 159 1884	to	1899
668 383 8400	to	8699	692 798 1800	to	1899	740 255 1718	to	1799	833 456 2567	to	2599
670 368 3400	to	3499	693 249 0779	to	0799	740 274 2602	to	2619	833 566 3015	to	3071
670 369 7336	to	7399	693 249 0877	to	1699	740 277 0366	to	0392	834 130 5200	to	5299
670 750 7169	to	7199	693 445 0566	to	0999	740 332 7658	to	7671	834 316 5444	to	5499
671 046 6200	to	6399	693 448 8500	to	8999	740 348 6641	to	6658	834 354 8747	to	8766
671 251 5448	to	5499	693 645 9583	to	9599	740 351 4790	to	4799	834 354 8824	to	8838
671 926 5600	to	5799	693 965 4200	to	4299	740 374 7416	to	7499	835 269 5700	to	5799
672 444 2000	to	2999	695 741 2906	to	2999	740 470 2420	to	2443	835 496 7303	to	7399
672 828 3410	to	3499	695 947 8518	to	8599	740 514 0300	to	0499	835 539 5200	to	5999
673 167 5776	to	5799	696 662 8247	to	8299	740 523 7432	to	7449	835 813 3015	to	3099
675 464 3700	to	3799	697 447 8285	to	8296	740 535 1555	to	1580	837 672 8967	to	8999
675 464 4000	to	4199	698 042 4816	to	4899	740 557 3570	to	3579	837 784 3282	to	3299
676 365 5958	to	5999	698 131 2138	to	2157	740 650 4104	to	4140	838 176 8377	to	8399
676 669 1024	to	1099	698 227 0000	to	0099	740 684 0620	to	0800	838 518 1257	to	1299
677 126 6734	to	6799	700 065 2570	to	2599	740 701 6105	to	6114	839 718 8257	to	8299
677 333 9979	to	9999	700 065 4800	to	4899	740 705 9790	to	9799	840 323 0600	to	0699
677 466 1088	to	1099	700 190 3350	to	3359	740 726 6400	to	6500	840 875 6235	to	6299
678 071 4500	to	4799	700 228 6048	to	6099	740 748 8319	to	8329	840 910 0900	to	0999
678 096 7531	to	7599	700 650 0452	to	0499	740 765 3306	to	3399	841 349 5000	to	5099
679 909 2578	to	2599	700 666 1323	to	1349	740 774 8434	to	8499	841 805 7747	to	7899
680 112 9565	to	9599	700 786 9106	to	9142	740 779 4259	to	4299	841 805 7944	to	8099
680 244 0903	to	0999	700 859 0744	to	0758	740 786 1885	to	1899	842 226 0685	to	0695
680 412 6046	to	6099	701 028 6780	to	6899	740 790 5989	to	5999	842 685 4600	to	4699
680 761 6800	to	6899	701 213 3900	to	3999	740 803 4870	to	4879	842 685 4742	to	4999
681 677 0540	to	0699	701 267 2000	to	3999	740 820 4854	to	7836	842 860 0300	to	0399
682 070 1029	to	1099	701 335 7312	to	7399	740 827 7578	to	7594	842 898 5582	to	5599
682 956 6280	to	6299	701 369 2005	to	2050	740 917 7490	to	7499	843 062 7100	to	7199
682 956 6490	to	6599	701 499 2260	to	2299	740 918 5531	to	5549	843 077 6288	to	6299
682 956 6700	to	6799	701 503 2247	to	2299	741 037 8528	to	8551	843 077 6378	to	6399
682 965 1178	to	1199	701 541 2271	to	2299	742 030 6135	to	6149	843 758 5769	to	5778
682 965 1201	to	1299	701 553 6557	to	6599	742 033 2663	to	2674	843 786 2554	to	2699
683 118 2389	to	2399	701 578 7460	to	7469	742 040 3300	to	3309	845 656 8165	to	8199
683 378 2000	to	2099	701 578 7475	to	7499	742 112 8155	to	8199	845 727 2100	to	2199
683 378 2117	to	2299	701 601 3457	to	3499	742 151 5000	to	5014	845 746 2618	to	2635
683 415 1200	to	1499	701 605 5913	to	5999	742 191 4640	to	4649	846 390 7531	to	7599
683 444 8159	to	8199	701 695 3982	to	3999	742 192 5210	to	5224	846 918 0572	to	0599
685 154 7780	to	7789	701 695 4148	to	4199	742 222 9200	to	9210	847 237 7690	to	7699
685 297 7645	to	7699	701 695 4227	to	4299	742 228 9660	to	9669	847 284 2481	to	2499
685 623 5264	to	5299	701 708 1741	to	1799	742 247 6980	to	6989	847 374 7055	to	7065
685 650 9487	to	9499	701 736 3966	to	3999	742 290 0936	to	0950	847 374 7055	to	7065
685 669 4200	to	4299	701 772 0870	to	0899	742 302 7600	to	7699	847 636 5304	to	5399
685 757 8452	to	8499	701 838 2800	to	2899	742 305 3711	to	3799	847 700 5447	to	5499
686 071 2694	to	2799	701 941 0600	to	0699	742 305 3800	to	3899	847 723 7500	to	7599
686 176 3333	to	3354	702 171 1603	to	1699	742 305 3900	to	3999	849 485 3427	to	3499
686 372 3200	to	3299	702 195 5109	to	5199	742 305 4000	to	4099	849 520 9850	to	9899
686 644 5879	to	5899	702 254 9300	to	9399	742 305 4100	to	4199	849 608 1357	to	1399
686 899 1371	to	1399	702 264 7569	to	7599	805 885 8411	to	8499	849 792 2600	to	2699
686 931 7636	to	7699	702 519 0513	to	0524	806 087 1100	to	1499	850 546 1862	to	1899
687 601 0973	to	0999	702 713 1800	to	1809	806 268 9275	to	9299	851 143 6826	to	6844
687 614 6774	to	6799	702 821 5730	to	5799	806 534 3400	to	3477	851 209 9880	to	9899
688 120 9000	to	9999	702 821 5805	to	5899	807 342 3283	to	3399	851 928 9221	to	9299
688 314 3107	to	3191	702 844 6975	to	6994	808 086 7100	to	7199	852 589 6560	to	6599
690 291 1361	to	1371	702 846 6331	to	6399	808 090 3440	to	3499	853 049 3646	to	3699
690 788 2877	to	2899	702 848 3900	to	3999	808 325 5161	to	5699	854 304 4089	to	4999
690 893 5344	to	5399	702 857 7302	to	7499	808 784 8000	to	8299	854 529 2200	to	2299

854 532 0000	to	2999	870 491 4812	to	4849	910 471 7273	to	7299	921 333 7400	to	7499
855 001 6204	to	6249	870 536 5820	to	5829	910 536 2505	to	2599	921 477 3762	to	3799
855 319 9364	to	9399	870 541 7167	to	7239	910 958 7499	to	7599	922 278 1048	to	1399
855 361 3390	to	3399	870 575 8155	to	8999	911 140 1000	to	2199	922 280 2019	to	2099
856 226 0490	to	0499	870 589 0485	to	0494	911 245 2545	to	2599	922 280 2233	to	2299
856 656 5800	to	5999	870 691 7060	to	7099	911 268 9077	to	9099	922 773 0459	to	0499
856 752 0200	to	0299	872 028 4850	to	4899	911 400 8948	to	8999	923 032 7000	to	7399
857 111 1352	to	1399	872 029 9306	to	9399	911 508 1620	to	1799	923 045 3630	to	3699
857 279 3450	to	3499	872 078 3709	to	3799	911 509 9310	to	9399	923 484 3600	to	3699
857 843 4000	to	4099	872 100 0445	to	0459	911 523 3000	to	3999	923 493 9403	to	9599
858 124 7644	to	7699	900 556 4178	to	4199	912 057 9922	to	9999	923 493 9681	to	9699
858 756 3111	to	3299	900 845 0044	to	0099	912 882 0563	to	0899	923 604 4424	to	4499
859 063 8200	to	8699	900 936 0217	to	0299	913 605 2218	to	2299	923 810 7800	to	8299
859 190 0600	to	0644	900 936 0435	to	0499	913 709 2429	to	2499	924 252 1200	to	1299
859 437 5538	to	5599	901 058 5255	to	5280	913 818 3501	to	3999	924 252 1400	to	1499
859 811 2888	to	2899	901 273 1082	to	1099	914 063 4300	to	4399	924 533 0711	to	0799
859 855 8873	to	8999	901 287 5143	to	5199	914 346 7621	to	7644	924 533 2343	to	2399
860 240 8520	to	8599	901 291 2789	to	2799	914 453 1366	to	1399	924 533 2428	to	2499
860 275 3900	to	3999	901 525 7122	to	7199	914 529 6185	to	6299	924 685 1957	to	1999
860 518 9629	to	9699	902 089 1253	to	1299	914 896 4658	to	4699	924 946 6300	to	6699
860 600 0021	to	0999	902 198 9769	to	9799	915 187 8774	to	8779	925 333 5900	to	6099
861 158 2350	to	2599	902 948 1269	to	1299	915 300 2783	to	2799	925 336 2300	to	2399
861 367 5400	to	5499	902 985 0833	to	0899	915 546 6822	to	6999	926 432 5907	to	5999
861 637 6010	to	6099	903 370 6934	to	6999	915 646 5183	to	5199	926 436 3600	to	3699
861 979 7292	to	7499	904 600 6523	to	6599	915 671 3963	to	3980	927 765 6257	to	6299
862 216 6100	to	6199	904 892 0378	to	0399	915 671 3982	to	3999	928 197 8100	to	8199
862 263 9213	to	9299	904 892 0648	to	1299	915 675 2217	to	2299	928 197 8283	to	8299
862 271 0800	to	0999	905 056 2216	to	2299	916 440 3377	to	3399	928 856 2059	to	2068
862 271 5000	to	5099	905 510 6647	to	6799	916 670 6352	to	6399	930 078 5800	to	5899
863 871 5138	to	5199	905 510 6900	to	7099	916 682 5300	to	5399	930 219 1722	to	1799
863 949 5300	to	5399	905 794 0000	to	0199	916 694 1414	to	1499	930 335 7810	to	7819
864 088 8200	to	8299	905 794 0288	to	0299	916 703 0802	to	0821	931 097 9259	to	9299
864 426 3972	to	3999	905 873 6900	to	6999	917 089 0709	to	0799	931 156 1502	to	1579
864 520 6117	to	6136	905 873 7100	to	7299	917 089 0842	to	0899	931 156 1600	to	1625
865 151 0526	to	0599	905 880 8900	to	8999	917 216 2928	to	2999	931 156 1671	to	1699
865 500 4034	to	4099	905 889 7100	to	7199	917 370 6300	to	6499	932 506 6400	to	6599
865 883 6082	to	6099	906 158 1508	to	1599	917 486 4900	to	4999	932 732 1796	to	1799
866 004 3000	to	3999	906 558 8812	to	8899	918 460 0602	to	0699	932 827 9026	to	9099
866 442 4100	to	4899	906 982 2214	to	2299	918 951 7231	to	7299	932 957 2300	to	2399
867 366 9108	to	9118	907 725 8500	to	8599	919 519 2786	to	2799	933 060 6160	to	6189
867 633 7403	to	7499	907 815 0216	to	0257	919 536 0770	to	0799	933 387 2541	to	2561
867 737 5623	to	5699	908 622 4225	to	4235	919 814 3095	to	3199	933 760 3609	to	4199
868 169 4529	to	4599	908 936 9254	to	9299	919 889 5110	to	5134	933 894 0928	to	0999
868 173 8400	to	8599	909 066 4494	to	7499	919 889 5137	to	5176	934 018 2729	to	2741
868 514 9000	to	9099	909 067 7400	to	7499	919 889 5178	to	5199	934 180 0300	to	0399
868 566 9200	to	9299	909 100 1787	to	1799	919 889 5030	to	5070	934 236 3954	to	3999
869 200 0000	to	9999	909 100 1900	to	2099	919 889 5090	to	5099	934 622 8717	to	8999
869 387 1150	to	1199	909 355 0422	to	0499	919 915 2774	to	2787	935 216 0312	to	0399
869 505 3500	to	3599	909 568 8900	to	9099	920 155 4662	to	4687	935 843 2202	to	2247
869 523 7033	to	7099	909 568 9300	to	9499	920 309 9039	to	9199	936 024 8889	to	8899
869 566 6150	to	6167	909 725 7307	to	7399	920 771 5321	to	5399	936 339 4455	to	4499
869 776 8785	to	8786	909 833 0947	to	0999	920 857 5500	to	5899			
869 800 0000	to	999 9999	910 219 8631	to	8699	920 864 3480	to	3499			
870 054 4814	to	4899	910 265 1100	to	1199	920 963 4567	to	4599			

Missing, Lost, or Stolen Canadian Money Order Forms

Do Not Cash — Upon Receipt, Notify Local Postal Inspectors

Provide this listing to all Postal Service™ employees responsible for accepting and cashing postal money orders. Destroy all interim notices when the numbers listed appear in the *Postal Bulletin*. The new money order serial

numbers consist of the first 9 digits. The tenth digit is a check digit only.

Do not cash outdated money orders **104 151 601 to 692 600 000**. Advise holders to send invalid money orders to Canada Post Corporation, Ottawa, Canada K1A 0B1. Check for altered dollar amounts by holding money orders to the light.

719 869 731	to	9 760	728 382 331	to	2 480	734 797 201	to	7 320	741 764 431	to	4 520
720 227 871	to	7 930	728 702 338	to	2 400	734 939 611	to	9 640	742 178 834	to	8 880
720 227 949	to	7 960	728 915 371	to	5 850	734 950 111	to	0 170	742 325 500	to	5 520
720 368 543	to	8 570	728 953 141	to	3 410	735 120 331	to	0 840	742 325 668	to	5 700
720 392 151	to	2 570	728 954 280	to	4 310	735 283 008	to	3 020	742 408 771	to	8 830
720 556 491	to	6 640	729 169 081	to	9 140	735 293 131	to	3 220	742 512 120	to	2 150
720 558 621	to	8 650	729 363 841	to	3 870	735 635 010	to	5 040	742 684 849	to	4 890
720 575 361	to	5 570	729 682 891	to	3 190	735 783 961	to	3 990	742 839 553	to	9 630
720 590 152	to	0 179	729 838 940	to	9 070	735 803 401	to	3 430	742 913 668	to	3 700
721 638 331	to	9 170	729 839 101	to	9 130	736 005 420	to	5 440	742 917 287	to	7 296
721 815 391	to	5 420	730 077 683	to	7 840	736 366 021	to	6 110	742 921 891	to	1 980
721 969 713	to	9 740	730 109 847	to	9 880	736 624 456	to	4 500	742 983 631	to	3 810
722 072 137	to	2 160	730 373 761	to	3 850	736 670 851	to	1 060	743 020 021	to	0 170
722 378 265	to	8 280	730 501 951	to	2 130	736 767 061	to	7 090	743 206 491	to	6 500
722 413 990	to	4 004	730 519 379	to	9 470	736 767 093	to	7 120	743 235 992	to	6 050
722 764 948	to	4 980	730 569 278	to	9 360	736 982 191	to	2 370	743 940 631	to	0 900
722 825 840	to	5 889	730 711 711	to	1 740	736 982 551	to	2 730	743 978 011	to	8 070
723 153 841	to	3 850	730 722 991	to	3 230	737 110 141	to	0 170	744 234 751	to	4 780
723 237 616	to	7 630	730 845 970	to	5 990	737 185 501	to	5 710	744 499 591	to	9 680
723 331 081	to	1 110	730 888 291	to	8 320	737 317 321	to	7 350	744 626 901	to	6 910
723 496 443	to	6 470	730 927 591	to	7 680	737 517 781	to	7 840	745 388 794	to	8 910
723 967 291	to	7 320	731 307 914	to	7 930	737 628 181	to	8 210	746 446 806	to	6 820
724 655 196	to	5 340	731 402 431	to	2 460	737 634 258	to	4 270	746 818 351	to	8 410
724 711 441	to	1 500	731 407 232	to	7 320	738 361 971	to	1 980	747 245 266	to	5 280
724 711 538	to	1 560	731 588 301	to	8 340	738 447 601	to	7 660	747 364 813	to	4 830
724 793 221	to	3 250	731 767 273	to	7 320	738 648 355	to	8 450	747 501 434	to	1 450
724 908 109	to	8 120	731 781 061	to	1 120	738 849 811	to	9 900	747 739 891	to	0 070
724 937 461	to	7 670	731 837 821	to	7 910	738 892 270	to	2 290	748 148 649	to	8 760
725 163 118	to	3 151	731 841 377	to	1 450	738 997 259	to	7 380	748 259 960	to	9 970
725 202 735	to	2 750	732 018 481	to	8 600	739 161 451	to	1 540	748 565 162	to	5 280
725 398 591	to	8 800	732 067 972	to	8 370	739 219 381	to	9 440	748 874 988	to	5 030
725 464 591	to	4 920	732 188 649	to	8 670	739 740 151	to	0 180	749 137 381	to	7 410
725 475 321	to	5 330	732 193 460	to	3 470	739 793 491	to	3 520	749 190 192	to	0 210
725 711 057	to	1 070	732 201 241	to	1 390	739 793 527	to	3 550	749 685 421	to	5 450
725 738 581	to	8 730	732 220 431	to	0 440	739 942 621	to	2 650	749 846 791	to	6 850
725 981 311	to	1 430	732 355 201	to	5 380	739 999 231	to	9 320	749 993 131	to	3 580
725 987 835	to	7 880	732 472 320	to	2 560	740 011 517	to	1 530	750 071 587	to	1 610
726 060 811	to	0 900	732 541 605	to	1 620	740 030 701	to	0 970	750 408 167	to	8 183
726 391 970	to	2 520	732 572 221	to	2 490	740 261 740	to	1 820	750 438 421	to	8 501
726 484 771	to	4 800	732 586 479	to	6 710	740 265 811	to	6 290	750 743 911	to	4 030
726 493 351	to	5 300	732 994 037	to	4 080	740 299 111	to	9 170	750 779 118	to	9 400
726 504 031	to	4 063	733 163 449	to	3 460	740 299 231	to	9 260	750 910 981	to	1 010
726 504 070	to	4 090	733 297 171	to	7 290	740 329 266	to	9 320	750 960 841	to	0 900
726 504 331	to	4 390	733 446 631	to	7 110	740 889 081	to	9 090	751 296 211	to	6 240
726 563 701	to	4 060	733 474 665	to	4 770	741 010 421	to	0 530	751 539 121	to	9 180
726 599 371	to	9 460	733 704 482	to	4 570	741 113 041	to	3 370	751 541 311	to	1 790
726 626 356	to	6 370	733 751 041	to	1 130	741 373 891	to	4 340	751 757 641	to	7 700
727 182 271	to	2 510	734 009 101	to	9 130	741 452 369	to	2 490	751 936 951	to	7 010
727 416 181	to	6 240	734 290 759	to	0 770	741 492 991	to	3 140	751 951 861	to	1 890
727 481 431	to	1 460	734 389 273	to	9 290	741 553 460	to	3 470	751 999 021	to	9 110
727 749 241	to	9 780	734 440 031	to	0 111	741 764 431	to	4 520	752 139 516	to	9 570

752 182 892	to	2 950	762 324 931	to	4 960	773 112 031	to	2 060	799 177 626	to	7 650
752 206 861	to	7 100	762 439 261	to	9 290	773 125 387	to	5 410	799 854 751	to	5 200
752 295 241	to	5 600	762 524 158	to	4 220	773 179 320	to	9 410	800 044 320	to	4 410
752 731 351	to	1 410	762 584 872	to	4 970	773 202 989	to	3 140	800 211 901	to	2 440
752 767 441	to	7 470	762 593 431	to	3 460	773 208 991	to	9 290	800 427 530	to	7 540
753 008 941	to	9 030	763 155 160	to	5 180	773 231 311	to	1 340	800 872 741	to	2 830
753 194 311	to	4 370	763 178 631	to	8 660	773 348 739	to	8 940	801 349 801	to	9 830
753 620 378	to	0 400	763 506 001	to	6 060	773 348 739	to	8 940	801 676 681	to	7 100
754 013 917	to	3 940	763 522 141	to	2 470	773 575 891	to	5 950	802 967 821	to	7 940
754 161 061	to	1 120	763 717 694	to	7 800	773 852 971	to	3 030	803 217 601	to	7 780
754 358 445	to	8 610	763 826 461	to	6 520	775 373 449	to	3 460	803 729 731	to	9 850
754 410 451	to	0 660	763 900 460	to	0 471	789 257 191	to	7 250	803 747 402	to	7 520
754 438 393	to	8 410	763 900 479	to	0 530	790 448 020	to	8 460	804 138 181	to	8 420
754 493 109	to	3 130	763 917 271	to	7 750	790 597 485	to	7 530	804 428 224	to	8 250
754 664 182	to	4 220	764 125 801	to	5 860	790 911 883	to	1 900	804 682 411	to	2 710
754 816 377	to	6 470	764 284 525	to	4 560	791 057 441	to	7 550	805 272 525	to	2 540
755 487 421	to	7 600	764 526 241	to	6 330	791 239 081	to	9 290	805 523 445	to	3 460
755 592 901	to	3 140	764 601 421	to	1 600	791 374 483	to	4 500	805 745 704	to	5 730
755 790 020	to	0 030	764 650 231	to	0 470	791 387 971	to	8 030	806 452 907	to	2 980
755 791 730	to	1 800	764 984 371	to	4 850	791 447 521	to	7 850	806 744 781	to	4 850
755 926 951	to	7 070	765 003 667	to	3 680	791 451 151	to	1 240	806 982 181	to	2 300
755 934 332	to	4 510	765 042 517	to	2 540	791 500 009	to	0 470	807 764 791	to	4 910
755 957 701	to	8 000	765 194 728	to	4 970	791 771 431	to	1 490	808 089 931	to	9 960
755 962 981	to	3 280	765 387 365	to	7 450	792 004 293	to	4 320	808 656 423	to	6 450
756 035 371	to	5 490	765 541 801	to	2 100	792 018 379	to	8 420	808 753 771	to	3 800
756 301 257	to	1 290	765 638 461	to	8 970	792 070 621	to	0 740	809 189 001	to	9 010
756 371 565	to	1 580	765 647 101	to	7 190	792 145 211	to	5 230	809 886 879	to	6 930
756 876 031	to	6 120	765 813 781	to	4 029	792 391 381	to	1 620	809 890 489	to	0 500
756 876 151	to	6 240	765 879 314	to	9 390	792 452 779	to	2 790	810 323 734	to	3 760
756 970 129	to	0 140	765 954 001	to	4 030	792 772 728	to	2 770	810 367 116	to	7 140
757 059 613	to	9 630	766 120 286	to	0 320	792 903 511	to	3 990	810 526 351	to	6 500
757 078 540	to	8 560	766 125 716	to	5 750	793 282 518	to	2 533	810 806 911	to	6 940
757 086 209	to	6 240	766 158 824	to	8 840	794 041 831	to	2 040	810 807 211	to	7 240
757 240 591	to	0 650	766 388 433	to	8 460	794 397 709	to	7 780	811 423 021	to	3 110
757 277 371	to	7 700	766 509 421	to	9 660	794 581 741	to	2 040	811 517 221	to	7 239
757 291 591	to	2 730	766 572 901	to	3 020	794 592 122	to	2 150	811 721 101	to	1 130
757 964 251	to	4 280	766 748 500	to	8 521	795 032 251	to	2 340	812 025 721	to	5 900
758 067 001	to	7 090	767 024 341	to	4 370	795 796 291	to	6 350	812 093 073	to	3 130
758 105 221	to	5 250	767 326 471	to	6 590	796 070 139	to	0 160	812 100 821	to	0 840
758 324 941	to	5 000	767 332 561	to	2 950	796 143 151	to	3 630	812 465 251	to	5 610
758 593 628	to	3 650	768 009 841	to	9 960	796 159 725	to	9 740	812 918 341	to	8 670
758 709 038	to	9 060	768 011 489	to	1 520	796 169 306	to	9 340	812 918 701	to	8 760
758 744 101	to	4 160	768 177 980	to	7 990	796 373 406	to	3 430	813 050 491	to	0 520
758 850 883	to	0 900	768 391 081	to	1 170	796 602 961	to	3 050	813 073 171	to	3 200
758 860 951	to	1 550	768 661 569	to	1 650	796 708 441	to	8 500	813 398 476	to	8 550
759 152 851	to	2 880	769 000 051	to	0 080	796 886 281	to	6 430	813 713 971	to	4 000
759 740 941	to	1 090	769 050 841	to	0 900	796 901 701	to	2 000	813 858 121	to	8 150
760 004 596	to	4 610	769 159 081	to	9 178	796 975 466	to	5 590	814 789 330	to	9 349
760 118 191	to	8 250	769 737 496	to	7 510	797 272 917	to	2 950	814 984 656	to	4 680
760 155 001	to	5 090	769 778 491	to	8 730	797 519 441	to	9 460	815 016 020	to	6 030
760 378 002	to	8 020	769 827 331	to	7 450	797 519 731	to	0 240	815 199 410	to	9 420
760 692 722	to	2 749	770 216 071	to	6 100	797 535 181	to	5 330	815 240 491	to	0 520
761 055 460	to	5 480	770 723 281	to	3 400	797 646 151	to	6 180	815 755 591	to	5 620
761 169 781	to	9 810	770 790 451	to	0 480	798 040 053	to	0 080	815 755 622	to	5 650
761 504 941	to	5 120	770 915 150	to	5 490	798 055 813	to	5 830	815 806 381	to	6 680
761 516 836	to	6 910	771 455 551	to	5 610	798 055 891	to	5 950	816 126 834	to	6 870
761 613 588	to	3 600	771 609 661	to	9 690	798 326 371	to	6 520	816 156 721	to	6 780
761 688 631	to	8 690	771 932 551	to	2 580	798 339 167	to	9 210	816 580 903	to	0 920
761 805 199	to	5 240	772 057 224	to	7 440	798 562 411	to	2 440	816 945 571	to	5 600
761 826 106	to	6 120	772 162 660	to	3 070	798 632 461	to	2 490	817 253 011	to	3 280
761 881 171	to	1 560	772 718 615	to	8 640	798 807 151	to	7 510	817 763 881	to	4 060
761 975 641	to	5 670	772 940 140	to	0 160	798 944 761	to	5 030	818 330 562	to	0 610
761 975 886	to	5 895	772 970 886	to	0 940	799 118 616	to	8 640	818 459 641	to	9 670
762 304 144	to	4 170	773 009 419	to	9 430	799 133 191	to	3 220	818 926 273	to	6 320

818 950 351	to	0 380	821 903 731	to	3 910	825 472 171	to	2 200	828 539 316	to	9 340
818 962 492	to	2 530	821 927 841	to	7 850	826 042 898	to	2 920	828 539 341	to	9 370
819 032 341	to	2 730	822 505 801	to	5 830	826 226 644	to	6 670	828 732 331	to	2 390
819 127 054	to	7 080	822 703 442	to	3 470	826 582 951	to	3 430	828 807 781	to	7 840
819 278 540	to	8 670	822 900 991	to	1 020	826 720 201	to	0 230	828 830 952	to	0 963
819 544 681	to	4 740	822 925 951	to	6 100	827 005 671	to	5 830	828 939 781	to	0 050
819 928 441	to	8 650	823 284 931	to	4 990	827 287 861	to	7 950	829 002 721	to	2 870
820 034 406	to	4 430	823 293 031	to	3 210	827 291 502	to	1 520	829 005 301	to	5 540
820 070 761	to	1 540	823 556 011	to	6 100	827 575 381	to	5 470	829 080 241	to	0 330
820 191 342	to	1 360	824 078 341	to	8 370	827 609 085	to	9 100	829 160 986	to	1 000
820 274 856	to	4 880	824 156 325	to	6 340	827 619 811	to	9 840	829 176 841	to	6 930
820 600 171	to	0 230	824 511 252	to	1 270	827 883 511	to	3 600	829 471 561	to	1 590
821 172 241	to	2 360	824 588 281	to	8 370	828 160 441	to	0 530	829 561 065	to	1 080
821 229 661	to	9 720	825 140 397	to	0 460	828 376 201	to	6 260	829 566 481	to	6 510
821 229 743	to	9 780	825 409 651	to	9 680	828 441 602	to	1 630	829 569 931	to	9 960

— Criminal Investigations Group, U.S. Postal Inspection Service, 10-19-23

Verifying U.S. Postal Service Money Orders

Follow these steps to cash a Postal Service™ money order:

1. Check that the amount does not exceed the legal limit: \$1,000 for domestic, and \$700 for international Postal Service money orders.
2. Check that the proper security features are present:
 - When held to the light, a watermark of Benjamin Franklin is repeated from top to bottom on the left side.
 - When held to the light, a dark line (security thread) runs from top to bottom with the word “USPS” repeated.
 - When there is discoloration around the dollar amounts, this might indicate the amounts were changed.

These appear in Postal Service Notice 299, *U.S. Postal Money Order Reference Card*, or online at usps.com/shop/money-orders.htm.

3. If the money order seems suspicious, call the U.S. Postal Service Money Order Verification System at 866-459-7822.

Provide this information to local banks and retailers, as they also receive Postal Service money orders for cashing.

— Delivery and Retail Customer Service Operations, 10-19-23

Counterfeit Canadian Money Order Forms

Do Not Cash

To be posted and used by retail window employees. As directed, destroy previous notices. Destroy all interim notices when the numbers listed appear in the *Postal Bulletin*.

671,819,086	683,594,542	687,262,503
676,612,640	684,683,610	687,262,525
677,891,039	686,619,878	687,262,526
678,282,493	686,619,886	687,287,578
678,916,031	686,619,887	687,287,581
679,552,215	686,794,382	687,287,582
679,694,334	686,794,426	694,063,898
679,751,983	686,794,427	694,063,899
679,800,207	686,794,431	694,063,980
681,130,536	687,262,502	701,321,725
681,844,376		

— Criminal Investigations Group, U.S. Postal Inspection Service, 10-19-23

Toll-Free Number Available to Verify Canadian Money Orders

The Canada Post Corporation has a toll-free number that cashing agents can call to verify the validity of Canadian Postal Money Orders. The number is 800-563-0444.

This toll-free number is printed on the back of the Canadian Postal Money Orders.

— Criminal Investigations Group, U.S. Postal Inspection Service, 10-19-23

Other Information

Overseas Military/Diplomatic Mail

Mail addressed to military and diplomatic post offices overseas is subject to certain conditions or restrictions of mailing regarding content, preparation, and handling. The APO/FPO/DPO table outlines these conditions by APO/FPO/DPO ZIP Codes™ through the use of footnoted mailing restrictions codes (see the [Restrictions](#) page following the table).

Acceptance clerks must use the table with the Retail System Software terminal to determine which APO/FPO/DPO ZIP Codes are active and which conditions of mailing apply.

APO/FPO/DPO Table

APO/ FPO/ DPO	See Restrictions	APO/ FPO/ DPO	See Restrictions	APO/ FPO/ DPO	See Restrictions	APO/ FPO/ DPO	See Restrictions
09002	A-B-C-C2-F-F3-H-N-R-S-V-Z-Z1	09060	B-C-C2-D-E-F1-F3-H-M-N-R-S-U-Z1	09140	B-C-C2-D-E-F-F3-H-M-R-S-U	09216	B,C,F1,F3,M,N,R,S,V,Z1
09003	B-C-C2-D-E-F-F3-H-M-P-R-S-U	09067	B-C-C2-D-E-F-F3-H-M-R-S-U	09142	B-C-C2-D-E-F-F3-H-M-R-S-U	09227	B-C-C2-D-E-F-F3-H-M-R-S-U
09004	B-C-C2-D-E-F3-H-M-R-S-U	09068	B-C-C2-D-E-F3-H-R-S-U-Z1	09154	B-C-C2-D-E-F-F3-H-M-R-S-U	09240	A-B-C1-C2-F-F3-H-N-R-S-V
09005	B-C-C2-D-E-F-F3-H-M-P-R-S	09069	A-B-C-C2-D-E-F3-H-N-R-S-U-V	09160	B-C-C2-F1-F3-H-J-L-M-N-R-R1-S-T-U-V-X-Z1	09241	A-B-C-C2-F3-N-R-S-U-Z1
09006	B-C-C2-D-E-F-F3-H-M-R-S-U	09079	B-C-C2-D-E-F-F3-H-M-R-S-U	09170	A-B-C-C2-F1-F3-J-L-M-N-R-R1-S-T-V-X-Z1	09242	A-B-C-C1-C2-F-F3-H-N-R-S-V
09008	A-B-C-C2-F-F3-H-N-R-S-V-Z1	09094	B-C-C2-D-F3-H-M-P-R-S-Z1	09171	A-B-C-C1-C2-E3-F1-F3-J-L-M-N-R-R1-S-T-V-X-Z1	09250	B-C-C2-D-E-F-F3-H-M-R-S-U
09009	B-C-C2-D-E-F3-H-M-R-S-U-Z1	09095	B-C-C2-D-E-F-F3-H-M-R-S-U	09172	B-C-C2-D-E-F-F3-H-M-R-S-U	09261	B-C-C2-D-E-F3-H-M-N-R-S-U-V-Z1
09010	B-C-C2-D-E-F-F3-H-M-R-S-U2	09096	B-C-C2-D-E-F-F3-H-M-R-S-U	09173	B-C-C2-D-E-F-F3-H-M-R-S-U	09263	B-C-C2-D-E-F3-H-M-R-S-U
09011	B-C-C2-D-E-F3-H-M-R-S	09101	A-B-C-C2-F-F3-H-N-Q-R-S-V-Z-Z1	09174	B-C-C2-F1-F3-L-N-R-R1-S-T-V-Z1	09264	B-C-C2-D-E-F-F3-H-M-R-S-U
09012	B-C-C2-D-E-F3-H-M-R-S-U-Z1	09103	A-B-C-C2-F-F3-H-N-R-S-V-Z1	09175	A-B-C-C1-C2-E2-F1-F3-H1-J-L-M-N-R-R1-S-T-V-W-X-Z1	09265	B-C-D-F-F1-H-J-L-M-N-R-S-T-U-V-Z1
09013	B-C-C2-D-E-F-F1-F3-H-M-R-S-U-Z1	09104	B-C-C2-D-F3-H-M-R-S-U-Z1	09176	A-B-C-C2-F1-F3-J-L-M-N-R-R1-S-T-V-X-Z1	09266	A-B-C2-F3-S-U-R-V-Z1
09014	B-C-C2-D-E-F3-H-M-P-R-S-U	09107	B-C-C2-D-E-F-F3-H-M-R-S-U	09177	B-C-C2-D-E-F-F3-H-M-R-S-U	09276	A-B-F-F3-I3-L-M-N-R-S-T-V-X-Z-Z1
09015	A-B-C-C1-C2-F-F1-F3-J-L-M-N-R-R1-S-V-Z1	09112	B-C-C2-D-E-F-F3-H-M-R-S-U	09178	B-C1-C2-E2-F1-F3-I3-L-M-N-R-S-T-V-X-Z-Z1	09277	A-B-E-E1-E2-F1-F3-I3-L-N-R-S-T-V-X-Z-Z1
09016	B-C-C2-D-E-F1-F3-H-M-R-S-U	09114	B-C-C2-D-E-F-F3-H-M-R-S-U	09179	A-B-C-C1-C2-F1-F3-J-L-M-N-R-R1-S-T-V-X-Z1	09278	A-B-F-F3-I3-L-M-N-R-S-T-V-X-Z-Z1
09017	A-B-C-C2-F-F3-H-N-R-S-V-Z1	09116	A-B-C-C2-F-F3-H-N-R-S-V-Z1	09180	B-C-C2-D-E-F-F3-H-M-R-S-U	09279	A-B-E-E1-F-F3-I3-L-M-N-R-S-T-V-X-Z-Z1
09018	A-B-C-C2-F-F3-H-N-R-S-V-Z1	09118	A-B-C-C2-F-F1-F3-M-N-R-R1-S-V-Z1	09186	B-C-C2-D-E-F-F3-H-M-P-R-S-U	09280	A-B-C-C1-C2-E-E2-F1-F3-H-I3-L-M-N-R-S-T-V-W-X-Z-Z1
09020	B-C-C2-D-E-F-F3-H-M-R-S-U	09123	B-C-C2-D-E-F3-H-M-R-S-U-Z1	09203	A-B-C-C1-C2-F1-F3-I3-J-L-M-N-R-R1-S-T-V-X-Z-Z1	09281	A-B-C-C1-C2-E2-E3-F1-F3-H-H1-J-L-M-N-R-R1-S-T-V-X-Z1
09021	B-C-C2-D-E-F3-H-M-R-S-U-Z1	09126	B-C-C2-F3-H-M-P-R-S-Z1	09204	B-C-F3-M-N-R-S-V-Z1	09282	A-B-C-C1-C2-E2-E3-F1-F3-H-H1-J-L-M-N-R-R1-S-T-V-X-Z1
09034	B-C-C2-D-E-F-F3-H-M-R-S-U	09128	B-C-C2-D-E-F-F3-H-M-R-S-U	09205	A-B-C-C2-E2-F-F3-M-N-R-S-T-V-X	09283	A-B-C-C2-E-E1-F1-F3-L-M-N-R-S-T-V-X-Z1
09044	B-C-C2-D-E-F-F3-H-R-S-U	09131	B-C-C2-D-E-F-F3-H-M-R-S-U	09211	B-C-C2-D-E-F-F3-H-M-P-R-S-U	09284	A-B-C-C2-F1-F3-I3-L-M-N-R-S-T-V-Z
09046	B-C-C2-D-E-F-F3-H-M-R-S-U	09135	A-B-C2-F-F3-H-N-R-S-U-V-Z1	09213	B-C-C2-F1-F3-H-J-L-M-N-R-R1-S-T-U-V-X-Z1	09285	A-B-C-E-E-1-F1-F3-I3-L-M-N-R-S-T-V-X-Z-Z1
09049	B-C-C2-D-E-F-F3-H-M-R-S-U	09136	B-C-C2-D-E-F-F3-H-M-P-R-S-U	09214	B-C-C2-D-E-F3-H-M-R-S-U-Z1	09287	B-C2-E1-F1-F3-J-L-N-R-S-T-V-X-Z1
09053	B-C-C2-D-E-F-F3-H-M-R-S-U	09138	B-C-C2-D-F-F3-H-M-R-S-U				

APO/ FPO/ DPO	See Restrictions	APO/ FPO/ DPO	See Restrictions	APO/ FPO/ DPO	See Restrictions	APO/ FPO/ DPO	See Restrictions
09288	A-B-C-C1-C2-E2-F1-F3-H-H1-J-L-M-N-R-R1-S-T-V-X-Z1	09348	A-B-C1-E2-F-F1-F3-H1-I3-M-N-R-R1-S-T-V-Z1	09503	B-F-F1-R-R1-V	09575	B-C-C2-F-F1-F3-R-R1-S-V
09289	B-E2-F1-F3-H1-J-L-M-N-R-R1-S-T-U2-V-X-Z1	09357	A-B-C1-E2-F-F3-H1-M-R-V-Z1	09504	B-V	09576	B-C-C2-F-F1-F3-R-R1-S-V
09290	A-B-F1-F3-J-L-M-N-R-S-T-U2-V-X-Z1	09365	A-B-C-C1-E2-F-F3-H1-M-N-R-V-Z1	09505	B-V	09577	B-C-C2-F-F1-F3-R-R1-S-V
09291	B-C-C1-C2-E2-F1-F3-H1-L-N-R-R1-S-T-V-X-Z1	09366	A-B-C-C1-E2-F-F1-F3-H-H1-M-R-R1-S-V-Z1	09506	B-V	09578	B-C-C2-F-F1-F3-R-R1-S-V
09292	A-B-C-C2-E-E2-E3-F1-F3-H-H1-J-L-M-N-R-R1-S-T-V-X-Z1	09401	B-C-C1-C2-F3-M-R-S-U-Z1	09507	B-V	09579	B-C-C2-F-F1-F3-R-R1-S-V
09293	A-B-C-C1-C2-E-E2-F1-F3-I3-L-M-N-R-S-T-V-X-Z1	09403	B-C-C1-C2-F3-M-R-S-U-Z1	09508	B-C-C2-F-F3-R-R1-S-V	09581	B-C-C2-F-F1-F3-R-R1-S-V
09294	B-C-C1-C2-E2-F1-F3-H1-L-N-R-R1-S-T-V-X-Z1	09410	B-C-C2-F-F1-F3-N-R-S-U2	09509	B-C-C2-F-F3-R-R1-S-V	09582	B-C-C2-F-F1-F3-R-R1-S-V
09295	B-C-C1-C2-E2-F1-F3-H1-J-L-M-N-R-R1-S-T-V-X-Z1	09421	B-C-C1-C2-F3-M-R-S-U-Z1	09510	B-C-C2-F-F3-R-R1-S-V	09583	B-C-C2-F-F1-F3-R-R1-S-V
09296	A-B2-C-C2-E1-F1-F3-L-N-R-S-T-V-X-Z1	09424	B-C-C2-F1-F3-M-N-R-S-U-Z1	09511	B-C-C2-F-F3-R-R1-S-V	09586	B-C-C2-F-F1-F3-R-R1-S-V
09301	A-B-C-C1-C2-E2-F1-F3-H1-I3-L-M-N-R-R1-S-T-U4-V-X-Z1	09447	B-C-C1-C2-F3-M-R-S-U-V-Z1	09512	B-C-C2-F-F1-F3-R-R1-S-V	09587	B-C-C2-F-F1-F3-R-R1-S-V
09304	A-B-C-C1-C2-F-F1-F3-H-M-N-R-S-V-Z1	09454	B-C-C1-C2-F3-M-R-S-U-V-Z1	09513	B-C-C2-F-F1-F3-R-R1-S-V	09588	B-C-C2-F-F1-F3-R-R1-S-V
09305	A-B-C1-E2-F-F1-F3-H1-I3-M-N-R-R1-S-T-V-Z1	09456	B-C-C1-C2-F3-M-N-R-S-U-V-Z1	09514	B-C-C2-F-F1-F3-R-R1-V	09589	B-C-C2-F-F1-F3-R-R1-S-V
09306	A-B-C1-E2-F-F1-F3-H1-R-R1-S-U2-V-Z1	09459	B-C-C1-C2-F3-M-R-S-U-Z1	09516	B-C-C2-F-F1-F3-R-R1-S-V	09590	B-C-C2-F-F1-F3-R-R1-S-V
09307	B-C-C2-F-F3-N-R-R1-S-Z1	09461	B-C-C1-C2-F3-M-P-R-S-U-Z1	09517	B-C-C2-F-F1-F3-R-R1-S-V	09591	B-C-C2-F-F1-F3-R-R1-S-V
09309	A-B-C-C1-C2-E2-F-F1-F3-H1-M-N-R-R1-S-V-Z1	09463	B-C-C1-C2-F3-M-R-S-U-Z1	09520	B-F-F1-F3-R-R1-S-V	09592	B-C-C2-F-F1-F3-R-R1-S-V
09310	A-B-C-C1-E2-F1-F3-H1-I3-L-M-N-R-R1-S-T-U4-V-Z1	09464	B-C-C1-C2-F3-R-S-U-Z1	09523	B-C-C2-F-F1-F3-R-R1-S-V	09594	B-C-C1-C2-F-F1-F3-R-R1-S-V
09311	A-B-C1-C2-E2-F-F1-F3-H1-I3-L-M-N-R-R1-S-T-U4-V-Z1	09467	B-C-C2-E-E1-F1-F3-J-L-M-N-R-S-T-V-W-X-Z1	09524	B-C-C2-F-F1-F3-R-R1-S-V	09595	B-C-C2-F-F1-F3-I3-J-R-R1-S-V-V1-Z1
09312	A-B-C-C1-E2-F1-F3-H1-I3-L-M-N-R-R1-S-T-U4-V-X-Z1	09468	B-C-C1-C2-F3-M-R-S-U-Z1	09532	B-C-C2-F-F1-F3-R-R1-S-V	09596	B-F-F1-R-R1-V
09315	A-B-C1-E2-F-F3-N-R-R1-S-V-Z1	09469	B-C-C1-C2-F3-R-S-U-Z1	09533	B-V	09599	B-F-F1-R-R1-V
09316	A-B-C1-E2-F-F1-F3-H1-I3-M-N-R-R1-S-T-V-Z1	09470	B-C-C1-C2-F3-M-R-S-U-Z1	09534	B-F-F1-F3-R-R1-S-V	09600	B-C-C2-F-F1-F3-R-S-U-Z1
09321	A-B-C1-C2-E2-F-F3-H1-M-N-R-R1-S-V-Z1	09487	A-B-C-C1-C2-E2-F1-F3-I3-L-M-N-R-R1-S-T-V-W-X-Z1	09541	A-B-C-F-F3-M-N-S-V-Z1	09602	B-C-C2-F-F1-F3-N-R-S-U-V
09330	A-B-C1-C2-D-E-E2-F-F1-F3-H-H1-M-R-R1-S-V-Z1	09488	A-B-C-C1-C2-E2-F1-F3-J-L-M-N-R-S-T-V-W-X-Z1	09542	A-B-C-F-F3-M-N-S-V-Z1	09603	B-C-C2-F-F1-F3-R-S-U-V-Z1
09333	A-B-C-C1-C2-E2-F-F1-F3-H1-I3-M-N-R-R1-S-V-V1-Z1	09489	A-B-C-C1-C2-E2-F1-F3-L-M-N-R-R1-S-T-V-W-X-Z1	09543	A-B-C-F-F3-M-N-S-V-Z1	09604	B-C-C2-F-F1-F3-P-R-S-U-V-Z1
09343	A-B-C1-C2-F-F3-M-N-R-R1-S-V-Z1	09490	A-B-C1-C2-E2-F-F1-F3-H1-J-L-M-N-R-R1-S-T-V-X-Z1	09544	A-B-C-F-F3-M-N-S-V-Z1	09605	B-C-C2-D-F-F3-H-M-R-S-U-V
		09491	A-B-C1-C2-E2-F1-F3-H1-J-L-M-N-R-R1-S-T-V-Z1	09545	A-B-C-F-F3-M-N-S-V-Z1	09606	B-C-C2-D-F-F3-H-M-R-S-U-V
		09494	B-C-C1-C2-F3-M-R-S-U-Z1	09550	B-C-C2-F-F1-F3-R-R1-S-V	09608	B-C-F-F3-N-R-S-U-V-Z1
		09498	B-C-C1-C2-F1-F3-J-L-M-N-R-R1-S-T-V-X-Z1	09554	B-C-C2-F-F1-F3-R-R1-S-V	09609	B-C-C2-F-F3-N-R-S-U-V-Z1
		09501	B-V	09556	B-F-F1-R-R1-V	09610	B-C-C2-F-F1-F3-M-R-S-U-V-Z1
		09502	B-V	09564	B-C-C2-F-F1-F3-R-R1-S-V	09613	B-C-C2-F-F3-N-R-S-U-V
				09565	B-C-C2-F-F1-F3-R-R1-S-V	09614	A-B-C-C1-C2-E2-F1-F3-H1-J-L-M-N-R-R1-S-T-U-V-X-Z1
				09566	B-C-C2-E2-E3-F-F1-F3-R-R1-S-V	09618	B-C-C2-F-F3-R-S-U-Z1
				09567	B-C-C2-E2-E3-F-F1-F3-R-R1-S-V	09620	B-C-C2-F-F3-R-S-U-V-Z1
				09568	B-C-C2-F-F1-F3-R-R1-S-V	09621	B-C-F-F3-R-U-Z1
				09569	B-C-C2-E2-E3-F-F1-F3-R-R1-S-V-Z1	09622	B-C-C2-F-F3-R-S-U-Z1
				09570	B-C-C2-F-F1-F3-R-R1-S-V		
				09573	B-C-C2-E2-E3-F-F1-F3-R-R1-S-V-Z1		
				09574	B-F-F1-R-R1-V		

APO/ FPO/ DPO	See Restrictions	APO/ FPO/ DPO	See Restrictions	APO/ FPO/ DPO	See Restrictions	APO/ FPO/ DPO	See Restrictions
09623	B-C-C2-F-F3-R-S-U-V-Z1	09722	A-B-C-C2-F-F3-H-N-R-S-V-Z-Z1	09755	A-B-C-C1-C2-D-F-F1-F3-J-L-M-N-Q-R-R1-S-T-V-Z1	09819	A-B-C-C1-C2-E2-F-F1-F3-H-H1-M-R-R1-S-V-Z1
09624	B-C-C2-F1-F3-I3-L-M-N-R-R1-S-T-U-V-X-Z1	09723	B-C-C2-F1-F3-J-L-M-N-R-R1-S-T-V-X-Z1	09756	A-B-E3-F-F1-F3-J-L-N-Q-R-R1-S-T-V-Z1	09820	A-B-C-C2-F1-F3-H-H1-J-L-M-N-R-R1-S-T-V-X-Z1
09625	B-C-C2-F-F3-N-R-S-U-Z1	09724	B-C-C1-C2-F-F3-M-R-R1-S-U	09759	A-B-C-C1-C2-E2-F1-F3-J-L-M-N-R-R1-S-T-V-X-Z1	09821	A-B-C-C2-F-F3-N-R-S-V-Z1
09627	B-C-C2-F-F3-R-S-U-V-Z1	09725	A-B-C2-F-F3-H-N-Q-R-S-V-V1-Z-Z1	09761	B-C-C2-F-F1-F3-M-R-R1-S-V-Z1	09822	A-B-C-C2-F-F3-M-R-S-V-Z1
09630	B-C-C2-F-F3-R-S-U-V	09726	B-F-F1-J-L-M-N-R-T-U-V-Z1	09762	A-B-C-C1-E3-F1-F3-J-L-M-N-R-R1-S-T-V-Y-Z1	09823	A-B-C-C1-C2-F1-F3-J-L-M-N-R-R1-S-T-V-X-Z1
09633	B-C-C2-D-F-F3-M-R-S-U-U1-U2-U3-V-Z1	09727	A-B-C-C1-C2-F1-F3-J-L-M-N-R-R1-S-T-V-X-Z1	09769	A-B-C-C1-E3-F1-F3-J-L-M-N-R-R1-S-T-V-Y-Z1	09824	A-B-C-C2-F-F3-M-R-S-V-Z1
09634	A-B-C2-F-F3-M-N-R-S-V	09728	A-B-C-C1-C2-F1-F3-J-L-M-N-R-R1-S-T-V-X-Z1	09777	A-B-C-C1-C2-E1-F1-F3-J-L-M-N-R-R1-S-T-V-X-Z1	09825	A-B-C-C1-C2-F1-F3-J-L-M-N-R-R1-S-T-V-X-Z1
09636	B-C-C2-F-F3-R-S-U-V-Z1	09729	B-C-C2-F-F3-N-R-R1-S-U-V-Z1	09780	A-B-C2-F-F3-H-N-R-S-V	09826	A-B-C-C1-C2-E1-E2-E3-F1-F3-J-L-M-N-R-R1-S-T-V-W-X-Z1
09642	B-C-C2-F1-F3-J-L-M-N-R-S-T-U-V-X	09730	A-B-C-C1-C2-F1-F3-J-L-M-N-R-R1-S-T-V-X-Z1	09801	A-B-C1-E2-F-F3-H1-M-N-R-R1-S-V-Z1	09827	A-B-F-F1-J-L-M-N-R-T-V-Z1
09643	B-C-C2-F3-M-R-S-U-V-Z1	09731	A-B-C-C1-C2-F1-F3-J-L-M-N-R-R1-S-T-V-X-Z1	09802	A-B-C-C2-D-F1-F3-H1-I3-L-M-N-R-R1-S-T-V-W-X-Z1	09828	A-B-C-C1-C2-F1-F3-I3-L-M-N-R-R1-S-T-V-X-Z1
09645	B-C-C1-E1-E2-F-F1-F3-M-R-S-U-X-Z1	09732	B-F-F3-N-S-V-Z-Z1	09803	A-B-C-C2-E-E2-E3-F1-F3-H-H1-J-M-N-R-R1-S-U-V-Z1	09829	B-C-N-R-V-Z1
09647	B-C2-F1-F3-M-N-R-S-U-Z1	09733	B-F-F3-N-R-S-V-Z	09804	A-B-C-C2-F-F1-F3-M-N-R-S-V-Z1	09830	B-C-F-F1-F3-J-L-M-N-R-R1-S-T-V-Z1
09648	B-C2-F3-N-R-S-U-V-Z1	09734	A-B-C-C1-C2-F1-F3-I3-J-L-M-N-R-R1-S-T-V-X-Z1	09805	B-C-C2-E2-E3-F-F1-F3-R-R1-S-Z1	09831	B-C-C1-C2-F1-F3-J-L-M-N-R-R1-S-T-V-X-Z1
09649	B-C2-F3-N-R-S-U-Z1	09735	B-F3-N-R-S-V-Z-Z1	09807	A-B-C-C1-C2-E2-F-F1-F3-H1-I3-M-N-R-R1-S-T-V-Z1	09832	A-B-C-C1-C2-E2-E3-F1-F3-H-H1-J-M-N-R-R1-S-V-Z1
09701	A-B-C-C1-C2-F1-F3-J-L-M-N-R-R1-S-T-V-X-Z1	09736	A-B-C-C1-C2-F1-F3-J-L-M-N-R-R1-S-T-V-X-Z1	09808	A-B-C-C1-C2-E2-F1-F3-H-H1-J-L-M-N-R-R1-S-T-V-X-Z1	09833	B-C-C2-E2-E3-F-F1-F3-R-R1-S-U-Z1
09702	B-C-C2-F-F1-M-R-R1-S-U	09737	A-B-C-C1-C2-F1-F3-I3-J-L-M-N-R-R1-S-T-V-W-X-Y-Z-Z1	09809	B-C-C1-C2-E3-F1-F3-J-L-M-N-R-S-T-V-X-Z1	09834	A-B-C-C1-C2-F1-F3-J-L-M-N-R-R1-S-T-V-X-Z1
09704	B-C-C2-F-F1-F3-R-R1-S-U2-V	09738	A-B-C-C1-C2-F1-F3-J-L-M-N-R-R1-S-T-V-X-Z1	09810	A-B-C2-F-F1-F3-N-R-S-V-Z1	09837	B-C-C2-E2-E3-F-F1-F3-R-S-U-Z1
09705	B-C-C1-C2-F1-F3-M-R-R1-S-U	09739	A-B-C-C1-C2-F1-F3-J-L-M-N-R-R1-S-T-V-X-Z1	09811	A-B-C-C2-E-E2-E3-F1-F3-H-H1-J-M-N-R-R1-S-U-V-Z1	09842	A-B-C-C1-C2-E3-F1-F3-J-L-M-N-R-R1-S-T-V-X-Z1
09706	B-C-C2-F3-M-N-R-S-U-V-Z1	09741	A-B-C-C1-C2-E2-F1-F3-H1-J-L-M-N-R-R1-S-T-V-W-X-Y-Z1	09812	B-E2-E3-F-F1-I-J-L-N-R-T-U-V-Z1	09844	A-B-C-C1-C2-F1-F3-J-L-M-N-R-R1-S-T-V-X-Z1
09707	B-C-C2-F1-F3-J-L-M-N-R-R1-S-T-V-X-Z1	09742	A-B-C-C1-C2-F1-F3-J-L-M-N-R-R1-S-T-V-X-Z1	09813	A-B-C-C1-C2-E2-E3-F1-F3-J-L-N-R-R1-S-T-V-X-Z1	09845	A-B-C-C1-C2-E3-F1-F3-J-L-M-N-R-R1-S-T-V-X-Z1
09708	B-C-C1-C2-F-F3-M-R-R1-S-U	09743	A-B-C-C2-F-F3-H-N-R-S-V-Z1	09814	B-C-C2-E2-E3-F1-F3-I3-J-L-M-N-R-R1-S-T-V-X-Z1	09846	A-B-C-C1-C2-F1-F3-J-L-M-N-R-R1-S-T-V-X-Z1
09709	B-C-C1-C2-E2-F1-F3-H-H1-J-L-N-R-R1-S-T-V-X-Z1	09744	A-B-C-C1-C2-F1-F3-J-L-M-N-R-R1-S-T-V-X-Z1	09815	A-B-C-C2-E-E2-E3-F1-F3-H-H1-J-M-N-R-R1-S-U-V-Z1	09847	B-C-C2-F1-F3-J-L-M-N-R-R1-S-T-V-X-Z1
09710	B-C-C1-F-F1-J-L-M-N-R-R1-T-U-V-Z1	09745	A-B-C2-F-F1-F3-M-N-R-R1-S-V-Z1	09816	A-B-C-C1-C2-E2-E3-F1-F3-J-L-M-N-R-R1-S-T-V-X-Z1	09848	A-B-C2-F-F3-M-R-S-V-Z1
09711	A-B-C-C2-E2-F-F1-F3-M-N-R-S-T-V-X	09748	A-B-C-C1-C2-F1-F3-J-L-M-N-R-R1-S-T-V-X-Z1	09817	A-B-C-C1-C2-E2-E3-F1-F3-H-H1-J-L-M-N-R-R1-S-T-V-X-Z1	09853	B-C-C2-E2-F-F1-F3-H1-N-R-R1-S-U2-V
09712	A-B-C2-F-F3-H-R-S-U-V-Z1	09749	A-B-C2-F-F3-H-N-R-S-U-V-Z1	09818	A-B-C-C2-F-F3-M-R-S-V-Z1	09854	A-B-C-C1-C2-F1-F3-J-L-M-N-R-R1-S-T-V-X-Z1
09714	B-C-C1-C2-F-F3-M-R-R1-S-U	09750	A-B-C-C1-C2-F1-F3-J-L-M-N-R-R1-S-T-V-X-Z1			09855	A-B-C-C1-C2-E2-F-F1-F3-H1-M-R-R1-S-U2-V-Z1
09715	B-F-F1-J-L-M-N-R-T-V-Z1	09751	B-C-C2-D-E-F-F3-H-M-R-S-U				
09716	B-C-C2-F1-F3-J-L-M-N-R-R1-S-T-V-X-Z1	09752	B-C-C2-D-F-F3-H-R-S-U				
09717	A-B-C-C2-F3-M-R-S-V-W-Z1	09753	A-B-C-C1-C2-D-E-F1-F3-H-M-N-R-S-V-W-Z1				
09718	B-F-F1-J-L-M-N-R-T-U-V-Z1	09754	A-B-C-C2-F-F3-H-N-R-S-V-Z-Z1				
09719	B-C-C2-D-F3-M-R-S-U-V-Z1						
09720	B-C2-F3-M-R-S-U-V-Z1						

APO/ FPO/ DPO	See Restrictions	APO/ FPO/ DPO	See Restrictions	APO/ FPO/ DPO	See Restrictions	APO/ FPO/ DPO	See Restrictions
09857	A-B-C-C2-E2-F1-F3-I3-L-M-N-R-R1-S-T-V-X-Z-Z1	09978	B-C-C2-D-E1-F-F1-F3-H-H1-M-N-R-R1-S-T-X-Z1	34042	A-B-C-F-F1-F3-M-N-R-S-U-V-W-Z1	96209	A-B-C-C1-C2-F1-F3-J-L-M-N-R-S-T-U-V-X-Z1
09858	A-B-C-C1-C2-E2-E3-F1-F3-H-H1-J-M-N-R-R1-S-U-V-Z1	09980	B-C-C1-C2-F1-F3-J-L-M-N-R-R1-S-T-V-X-Z1	34055	B-C-C1-C2-F1-F3-J-L-M-N-R-R1-S-T-V-X-Z1	96210	A-B-C-C1-C2-F1-F3-I3-L-M-N-R-R1-S-T-V-X-Z-Z1
09859	B-C-C1-C2-E2-E3-F-F1-F3-H1-R-R1-S-U-Z1	09981	B-C-C1-C2-F1-F3-J-L-M-N-R-R1-S-T-V-X-Z1	34058	B-C2-F-F1-F2-F3-R-R1-S-V-Z1	96212	B-F-F1-F2-H-M-W-Z1
09860	A-B-C-C2-F1-F3-J-L-M-N-R-R1-S-T-V-X-Z1	09982	B-C-C1-C2-F1-F3-J-L-M-N-R-R1-S-T-V-X-Z1	34060	B-C-C1-C2-E2-F1-F3-J-L-M-N-R-R1-S-T-V-X-Z1	96213	A-B-C-C2-F1-F3-N-R-S
09862	A-B-C-C2-F1-F3-I3-L-M-N-R-R1-S-T-V-X-Z-Z1	09983	B-C-C1-C2-F1-F3-J-L-M-N-R-R1-S-T-V-X-Z1	34066	B-C-C1-C2-F1-F3-I3-J-L-M-N-R-R1-S-T-V-X-Z1	96214	A-B-C-C2-F1-F3-N-R-S-U
09864	A-B-C-C1-C2-E2-F1-F3-L-M-N-R-R1-S-T-V-W-X-Z1	09984	B-C-C1-C2-F1-F3-J-L-M-N-R-R1-S-T-V-X-Z1	34067	B-C-C1-C2-F1-F3-J-L-M-N-R-R1-S-T-V-X-Z1	96218	A-B-C-C2-F-F1-F3-M-R-S-U
09867	A-B-C-C2-E2-F1-F3-I3-L-M-N-R-R1-S-T-V-W-X-Z1	34001	A-B-C-C1-C2-F1-F3-J-L-M-N-R-R1-S-T-V-X-Z1	34068	B-C-C1-C2-F1-F3-J-L-M-N-R-R1-S-T-V-X-Z1	96224	A-B-C-C2-F-F1-F3-M-R-S-U
09869	A-B-C-C1-C2-E2-F1-F3-L-M-N-R-R1-S-T-V-W-X-Z1	34002	B-C-C1-C2-F1-F3-J-L-M-N-R-R1-S-T-V-X-Z1	34069	B-C-C1-C2-F1-F3-I3-J-L-M-N-R-R1-S-T-V-X-Z-Z1	96251	A-B-C-C2-F-F1-F3-M-R-S-U
09870	A-B-C-C1-C2-E2-F1-F3-H1-I3-L-M-N-R-R1-S-T-U4-V-X-Z-Z1	34004	B-C-C1-C2-F1-F3-J-L-M-N-R-R1-S-T-V-X-Z1	34071	A-B-F1-F3-I3-L-M-N-R-S-T-V-W-X-Z-Z1	96257	A-B-F-F1-F3-S-U
09873	A-B-C-C1-C2-E2-F1-F3-H1-I3-L-M-N-R-R1-S-T-U-U4-V-X-Z-Z1	34007	B-F-F1-H-J-M-N-R-R1-V-Z1	34072	B-C-C2-F1-F3-J-L-M-N-R-S-T-V-X-Z1	96258	B-C-C2-F-F1-F3-M-P-R-S
09874	A-B-C-C1-C2-E2-F1-F3-H1-I3-L-M-N-R-R1-S-T-U-U4-V-X-Z-Z1	34008	B-C-C1-C2-D-E1-F1-F3-H-H1-J-L-M-N-R-R1-S-T-V-X-Z	34078	B-F1-F3-N-R-S-V-Z1	96260	A-B-C-C2-F-F1-F3-M-R-S-U
09875	A-B-C1-C2-E2-F-F1-F3-H1-I3-L-M-N-R-R1-S-T-U-U4-V-Z-Z1	34009	B-C2-F-F1-F3-R-S-V	34080	B-F-F1-R-R1-V	96262	A-B-C2-F-F1-F3-R-S-U-V-Z1
09877	A-B-C-C2-E-E2-E3-F1-F3-H-H1-J-M-N-R-R1-S-U-V-Z1	34010	B-C2-F-F1-F3-R-S-V	34081	B-F-F1-R-R1-V	96264	A-B-C-C2-F1-F3-R-S-U
09880	A-B-C1-C2-E2-F-F1-F3-H1J-L--N-R-R1-S-T-U-V-Z1	34011	B-C-C1-C2-E2-F1-F3-J-L-M-N-R-R1-S-T-V-X-Z1	34082	B-F-F1-R-R1-V	96266	A-B-C-C2-F1-F3-R-S-U
09892	A-B-C-C1-C2-E2-F1-F3-J-L-M-N-R-R1-S-T-V-X-Z1	34020	B-C-C1-C2-F1-F3-J-L-M-N-R-R1-S-T-V-X-Z1	34083	B-F-F1-R-R1-V	96269	A-B-C-C2-F1-F2-F3-R-S-U-Z1
09895	A-B-C1-C2-E2-F-F1-F3-J-L-M-N-R-T-V-W-Z1	34021	B-C-C1-C2-F1-F3-J-L-M-N-R-R1-S-T-V-X-Z1	34084	B-F-F1-R-R1-V	96271	B-C-C2-F-F1-F3-M-P-R-S
09898	B-C-C1-C2-E2-F-F1-F2-H1-N-R-R1-S-U2-V-Z1	34022	B-C-C1-C2-F1-F3-J-L-M-N-R-R1-S-T-V-X-Z1	34085	B-C-C1-C2-E2-E3-F-F1-F3-H1-J-R-R1-S-T-V-V1	96273	B-C-C2-F-F1-F3-M-R-S-U
09902	A-B-C1-C2-E2-F-F3-H1-M-R-R1-S-V-Z1	34023	B-C-C1-C2-F1-F3-J-L-M-N-R-R1-S-T-V-X-Z1	34086	B-C-C1-C2-E2-E3-F-F1-F3-H1-J-R-R1-S-T-V-V1	96275	A-B-F-F1-F3-M-R-S-U
09903	B-C1-E2-F1-F3-S-V-Z1	34024	B-C-C1-C2-F1-F3-J-L-M-N-R-R1-S-T-V-X-Z1	34087	B-C-C2-E2-F-F1-F3-R-R1-S-V	96276	A-B-C-C2-F1-F3-R-S
09904	B-C1-E2-F1-F3-S-V-Z1	34025	B-F-F1-F3-J-L-M-N-R-R1-T-V-Z1	34088	B-C-C2-F-F1-F3-R-R1-S-V	96278	A-B-C-C2-F1-F3-R-S-U
09908	A-B-C2-F-F1-F3-N-R-R1-S-V-Z1	34030	B-C-C1-C2-F1-F3-J-L-M-N-R-R1-S-T-V-X-Z1	34089	B-C-C2-F-F1-F3-R-R1-S-V	96283	A-B-F-F1-F3-S-U
09909	A-B-C2-F-F1-F3-N-R-R1-S-V-V1-Z1	34031	B-C-C1-C2-F1-F3-J-L-M-N-R-R1-S-T-V-X-Z1	34090	B-C-C2-F-F1-F3-R-R1-S-V	96284	A-B-C-C2-F-F1-F3-M-R-S-U
09974	B-F1-F3-J-L-M-N-R-S-T-U2-V-X-Z1	34032	B-C-C1-C2-F1-F3-J-L-M-N-R-R1-S-T-V-X-Z1	34091	B-C-C2-E2-E3-F-F1-F3-R-R1-S-V-Z1	96297	A-B-C-C2-F-F1-F3-M-R-S-U
09975	B-F1-F3-I3-L-M-N-R-S-T-U2-V-X-Z-Z1	34033	B-C-C1-C2-F1-F3-I3-L-M-N-R-S-T-V-X-Z-Z1	34092	B-C-C2-F-F1-F3-R-R1-S-V-Z1	96300	A-B-F3-M-R-S-V-Z1
09976	B-F1-F3-J-L-M-N-R-S-T-U2-V-X-Z1	34034	B-C-C1-C2-F1-F3-I3-L-M-N-R-R1-S-T-V-X-Z-Z1	34093	B-C-C2-F-F1-F3-R-R1-S-V	96301	A-B-C-C2-F-F3-M-N-R-S-U2-W
09977	B-F1-F3-J-L-M-N-R-S-T-U2-V-X-Z1	34035	B-C-C1-C2-F1-F3-H-J-L-M-N-R-R1-S-T-V-X-Z1	34094	B-F-F1-F3-R-R1-S-V	96303	B-C-C1-C2-F1-F3-H-J-L-M-N-R-S-T-V-W-X-Z1
		34036	B-C-C1-C2-F1-F3-J-L-M-N-R-R1-S-T-V-X-Z1	34095	B-F-F1-R-R1-V	96306	B-F-F1-F2-F3-H-M-R-S-W-Z1
		34037	B-C-C1-C2-F1-F3-H-J-L-M-N-R-R1-S-T-V-X-Z1	96201	A-B-F-F1-F3-M-R-S-U	96309	B-C-C2-F-F1-F3-M-N-R-S-V-W
		34039	B-C-C1-C2-F1-F3-J-L-M-N-R-R1-S-T-V-X-Z1	96202	A-B-C-C2-F-F1-F3-M-R-S	96310	B-C-C2-F-F3-M-R-S-W
		34041	B-C-C1-C2-F1-F3-J-L-M-N-R-R1-S-T-V-X-Z1	96203	A-B-F-F1-F3-M-R-S-U	96311	B-C-C2-F-F3-M-R-S-W
				96204	A-B-C-C2-F-F1-F3-M-R-S-U-U2	96315	B-C-C2-F-F3-M-R-S-W
				96205	B-C-C2-F-F1-F3-M-P-R-S-U	96319	B-C-C2-F3-M-R-S-W
				96206	A-B-C-C2-F-F1-F3-M-R-S-U	96321	B-F-F1-F2-F3-H-M-R-S-W-Z1
				96207	A-B-F-F1-F3-M-R-S-U-V	96322	B-F-F1-F2-F3-H-M-R-S-W-Z1
				96208	A-B-C-C2-F-F1-F3-M-R-S-U	96326	B-C-C2-F-F3-M-R-S-W
						96328	B-C-C2-F3-M-R-S-W
						96331	A-B-C-C2-F-F1-F3-J-L-M-N-R-S-U2-W
						96336	B-C-C2-F3-M-R-S-V-W

APO/ FPO/ DPO	See Restrictions	APO/ FPO/ DPO	See Restrictions	APO/ FPO/ DPO	See Restrictions	APO/ FPO/ DPO	See Restrictions
96337	B-C2-F-F1-F3-M-R-R1-S-W	96506	B-C-C2-D-E1-E2-F-F1-F3-H-H1-M-N-R-S-T-Z1	96577	A-B-C2-F-F3-H-M-N-R-S-U	96662	B-C-C2-F-F1-F3-R-R1-S-V
96338	A-B-C-C2-F-F3-M-R-S-U2-W	96507	A-B-C-C1-C2-F1-F3-H-J-L-M-N-R-S-T-V-X-Z1	96578	B-C-C2-F1-F3-H-J-N-R-S	96663	B-C-C2-F-F1-F3-R-R1-S-V
96339	A-B-C-C2-F-F3-M-N-R-S-U2-W	96510	B-I3-N-V	96595	B-F-F3-R-S-V-Z1	96664	B-C-C2-F-F1-F3-R-R1-S-V
96343	A-B-F-F3-M-P-R-S-U2	96511	B-I3-N-V	96598	B-C2-F3-I3-N-R-S-V-V1	96665	B-C-C2-F-F1-F3-R-R1-S-V
96346	B-F-F1-F2-F3-H-M-R-S-W-Z1	96515	B-C-D-E1-F-F1-F3-H-H1-M-N-R-S-T-Z1	96599	B-C2-F3-N-R-S-V	96666	B-C-C2-F-F1-F3-R-R1-S-V
96347	B-C2-F-F1-F2-F3-H-M-R-S-W-Z1	96516	B-C-C2-D-E1-E2-F-F1-F3-H-H1-M-N-R-S-T-Z1	96601	B-V	96667	B-C-C2-F-F1-F3-R-R1-S-V
96349	B-C-C2-F-F1-F2-F3-H-M-R-S-Z1	96517	B-C-D-E1-E2-F-F1-F3-H-H1-M-N-R-T-U-V-Z1	96602	B-V	96668	B-C-C2-F-F1-F3-R-R1-S-V
96350	B-F-F1-F2-F3-H-M-R-S-W-Z1	96520	B-F-N-U3-V	96603	B-V	96669	B-C-C2-F-F1-F3-R-R1-S-V
96351	B-C-C2-F-F1-F2-F3-H-M-R-S-Z1	96521	B-C-C1-C2-F-F1-F3-J-L-M-N-R-R1-S-T-V-X-Z1	96604	B-V	96670	B-C-C2-F-F1-F3-R-R1-S-V
96362	B-C2-F-F1-F2-F3-H-M-R-S-W-Z1	96530	A-B-C-C1-C2-F1-F3-H-H1-J-L-M-N-R-R1-S-T-V-X-Z1	96605	B-V	96671	B-C-C2-F-F1-F3-R-R1-S-V
96365	B-C-C2-F3-M-R-S-W-V	96531	A-B-C-C2-F-F1-F3-H-M-N-R-S-U-V	96606	B-C-C2-F-F3-M-R-S-V-W	96672	B-C-C2-F-F1-F3-R-R1-S-V
96367	B-C-C2-E1-F3-M-R-S-U2-W	96532	A-B-C-C1-C2-F1-F3-H-J-L-M-N-R-R1-S-T-V-X-Z1	96607	B-V	96673	B-C-C2-F-F1-F3-R-R1-S-V
96368	B-C-C2-F3-M-R-S-W	96534	A-B-C-C2-F-F1-F2-F3-R-R1-S-U-V-Z1	96608	B-E2-F-H1-R1-U2-V-Z1	96674	B-C-C2-F-F1-F3-R-R1-S-V
96370	B-F-F1-F2-H-M-W-Z1	96535	A-B-C-C1-C2-F1-F3-J-L-M-N-R-R1-S-T-V-X-Z1	96609	B-E2-F-H1-R1-U2-V-Z1	96675	B-C-C2-F-F1-F3-R-R1-S-V
96371	B-C-C2-F-F3-M-R-S-W	96537	B-V-Z1	96610	B-C-C2-F-F3-H1-R-R1-S-U2-V-Z1	96677	B-C-C2-F-F1-F3-R-R1-S-V
96372	B-C-C2-F-F3-M-R-S-W	96540	B-F1-F2-F3-S-V-Z1	96611	B-C-C2-F-F3-H1-R-R1-S-U2-V-Z1	96678	B-C-C2-F-F1-F3-R-R1-S-V
96373	B-C-C2-F-F3-M-R-S-W	96542	B-C-C2-F-F1-F2-F3-R-S	96612	B-C-C2-F-F3-H1-R-R1-S-U2-V-Z1	96679	B-C-C2-F-F1-F3-R-R1-S-V
96374	B-C-C2-F-F3-M-R-S-W	96543	B-C-C2-F-F1-F2-F3-P-R-S	96613	B-C-C2-F-F3-H1-R-R1-S-U2-V-Z1	96681	B-V
96375	B-C-C2-F-F3-M-R-S-W	96548	A-B-C-C2-F-F1-F3-H-M-R-S-U	96615	B-F-F1-R-R1-V	96682	B-C-C2-F-F1-F3-R-R1-S-V
96376	B-C-C2-F-F3-M-R-S-W	96549	A-B-C-C1-C2-F1-F3-H-J-L-M-N-R-R1-S-T-V-X-Z1	96616	B-C2-F-F1-F3-R-R1-S-V	96683	B-C-C2-F-F1-F3-R-R1-S-V
96377	B-C-C2-F-F3-M-R-S-W	96550	A-B-H-M-N-U-V-Z1	96619	B-C-C2-F1-F3-R-S-V	96686	B-C-C2-F-F1-F3-R-R1-S-V
96378	B-C-C2-F-F3-M-R-S-W	96551	A-B-C-C1-C2-F1-F3-H-J-L-M-N-R-R1-S-T-V-X-Z1	96620	B-C-C2-F-F1-F3-R-R1-S-V	96687	B-C-C2-F-F1-F3-R-R1-S-V
96379	B-C-C2-F-F3-M-R-S-W	96552	B-Z1	96628	B-C-C2-F-F1-F3-R-R1-S-V	96688	B-C-C2-F-F1-F3-R-R1-S-V
96380	B-C-C2-F-F3-M-R-S-W	96553	A-B-C-C2-F-F1-F3-H-M-N-R-S-U	96629	B-C-C2-F-F1-F3-R-R1-S-V	96689	B-C-C2-F-F1-F3-R-R1-S-V
96382	B-C-C2-F-F3-M-R-S-W	96554	A-B-C-C1-C2-F1-F3-H-J-L-M-N-R-R1-S-T-V-X-Z1	96632	B-C-C2-F-F1-F3-R-R1-S-V	96691	B-C-C2-F-F1-F3-R-R1-S-V
96384	B-C-C2-F-F3-M-R-S-W	96557	A-B-C-C2-F-F1-F3-M-R-S-U2-V	96633	B-V	96692	B-C-C2-F-F1-F3-R-R1-S-V
96385	B-C-C2-F-F3-M-R-S-W	96562	A-B-C-C1-C2-D-E2-E3-F1-F3-H-H1-I3-L-M-N-R-R1-S-T-V-X-Z1	96641	B-V	96693	B-C-C2-F-F1-F3-R-R1-S-V
96386	B-C-C2-F-F3-M-R-S-W			96642	B-V	96694	B-C-C2-F-F1-F3-I3-J-R1-S-V-Z
96387	B-C-C2-F-F3-M-R-S-W			96643	B-F-F1-F3-R-R1-S-V	96695	B-C-C2-F-F1-F3-R-R1-S-V
96388	B-C-C2-F-F3-M-R-S-W			96644	B-V	96696	B-F-F1-R-R1-V
96389	B-C-C2-F-F3-M-R-S-W			96645	B-V	96698	B-C-C2-F-F1-F3-R-R1-S-V
96401	B-C-F-F3-N-R-S-V-V1-Z1			96649	B-C-C2-F-F1-F3-R-R1-S-V		
96502	A-B-C-C1-C2-F-F1-F3-J-M-N-R-R1-S-T-U-V			96650	B-F-F1-R-R1-V		
96504	A-B-C-C1-C2-F1-F3-I3-L-M-N-R-R1-S-T-V-W-X-Z-Z1			96657	B-C-C2-F-F1-F3-R-R1-S-V		
96505	A-B-C-C1-C2-F1-F3-I3-L-M-N-R-R1-S-T-V-W-X-Z-Z1			96660	B-C-C2-F-F1-F3-R-R1-S-V		
				96661	B-C-C2-F-F1-F3-R-R1-S-V		

RESTRICTIONS

LEGEND

PS Form 2976, *Customs — CN 22 (Old C 1) and Sender's Declaration*
 PS Form 2976-A, *Customs Declaration and Dispatch Note*
 PS Form 2976-B, *Priority Mail Express International Shipping Label and Customs Form*

ATF = Bureau of Alcohol, Tobacco, Firearms, and Explosives
 Box C = Department of State (DOS) contractor personnel
 Box R = Retired military personnel
 DPO = Diplomatic Post Office
 MPO = Military Post Office
 PACT = Prevent All Cigarette Trafficking Act
 PAL = Parcel Airlift
 PMEMS = Priority Mail Express Military Service
 PUB 52 = Publication 52, *Hazardous, Restricted, and Perishable Mail*
 SAM = Space Available Mail
 USDA = United States Department of Agriculture

Note: Mail order catalogs are prohibited as SAM or PAL mail.

A. Securities, currency, or precious metals, including in their raw, unmanufactured state, are prohibited. Official Mail shipments are exempt from this restriction.

A1. Reserved for future use.

A2. Reserved for future use.

B. Other than for PMEMS and the exceptions listed below, a customs declaration PS Form 2976 or PS Form 2976-A is required for all items weighing 16 ounces or more, and for all items (regardless of weight) containing potentially dutiable mail contents (e.g., merchandise or goods) addressed to or from this ZIP Code. Other than the exceptions listed below, all PMEMS mailpieces (regardless of mail contents or weight) addressed to or from this ZIP Code must bear a properly completed PS Form 2976-B. The surface area of the address side of the mailpiece must be large enough to contain the applicable customs declaration. The following exceptions apply to known mailers, who for this purpose are defined as follows:

- Business mailers who enter volume mailings through business mail entry units or other bulk mail acceptance locations, pay postage through advance deposit accounts, use permit imprints for postage payment, and submit completed postage statements at the time of entry that certify that the mailpieces contain no dangerous materials that are prohibited by postal regulations. Such business mailers are exempt from providing customs documentation on non-dutiable letters and printed matter.
- All federal, state, and local government agencies whose mailings are regarded as "Official Mail." Such agencies are exempt from providing customs documentation, except for any items addressed to an MPO or DPO to which restriction "B2" applies.

B2. All federal, state, and local government agencies must complete customs documentation when sending potentially dutiable mail addressed to or from this MPO or DPO.

C. Cigarettes and other tobacco products, including tobacco leaves, chewing and pipe tobacco, snuff, and cigars are prohibited, including those that are authorized in Publication 52 under PACT.

C1. Obscene and horror articles, images, prints, paintings, cards, films, videotapes, comic books, etc., are prohibited.

C2. E-cigarettes and related products (e.g., nicotine liquids, e-liquids, parts, or supplies) are prohibited.

D. Coffee is prohibited.

E. Medicines (prescription, over-the-counter, vitamins, and supplements) are prohibited when mailed to individuals for human or animal use. This prohibition does not apply when medicines are sent as Official Mail only between specifically designated agencies such as pharmaceutical distributors, hospitals, clinics, and pharmacies.

E1. Mailers are responsible to ensure that all medicines and vaccines conform to host nation laws.

E2. Any matter depicting nude or seminude persons, pornographic, or sexual items are prohibited. Non-authorized political materials are prohibited. Religious materials contrary to the Islamic faith are prohibited in bulk quantities, but individual items for the personal use of the addressee are permissible.

E3. Radio transceivers, cordless/cellular telephones, global positioning systems, scanners, base stations, and handheld transmitters are prohibited.

F. Firearms of any type are prohibited, except firearms mailed to or by official U.S. government agencies. This restriction does not apply to firearms mailed from this MPO ZIP Code, provided ATF and USPS regulations are met. Antique firearms do not require an ATF form.

F1. Weapons of any type are prohibited.

F2. Mailing firearms to or from this MPO ZIP Code is restricted to one shotgun and one single shot .22 caliber rifle per individual.

F3. Replica weapons and inert explosive devices (such as grenades) and weapons parts are prohibited.

G. Parcels of any class are prohibited.

H. Meats, including preserved meats, bones, skin, hair, feathers, horns or hoofs of hoofed animals, and wool samples whether hermetically sealed or not, are prohibited.

H1. Pork or pork by-products are prohibited.

I. Reserved for future use.

I1. Reserved for future use.

I2. Reserved for future use.

I3. Mail of all classes must fit in a mail sack. Mail may not exceed the following dimensions:

- Maximum length 27 inches.
- Maximum width 14 inches.
- Maximum height 14 inches.

J. Standard Post and Parcel Select parcels may not exceed 108 inches in length and girth combined.

K. Reserved for future use.

L. All Official Mail is prohibited.

M. Fruits, vegetables, live animals, and live plants are prohibited.

N. Registered Mail service is prohibited.

O. Reserved for future use.

P. Official Mail only.

Q. Mail may not exceed 66 pounds, and size is limited to 42 inches maximum length and 72 inches maximum length and girth combined.

R. All alcoholic beverages, including those mailable under Publication 52, Part 421, are prohibited.

R1. Materials used in the production of alcoholic beverages (i.e., distilling material, hops, malts, yeast, etc.) are prohibited.

S. Synthetic cannabinoids used to stimulate the central nervous system commonly known as "synthetic marijuana," "K2," or "Spice" are prohibited.

T. Mailings of household shipments and case lots of food to or from an MPO require military transportation office approval prior to mailing. Mailings to or from a DPO require pre-approval from the Diplomatic Pouch and Mail Director.

U. Mail addressed to Retirees (Box R) is limited to 16 ounces and up to a 90-day supply of TRICARE medications. This restriction does not apply to mail endorsed "Free Matter for the Blind or Handicapped."

U1. Mail is limited to First-Class Mail items, including audio and video media, weighing 13 ounces or less. This limitation does not apply to Official Mail.

U2. Retirees (Box R) are not authorized mail service.

U3. Reserved for future use.

U4. Mail addressed to Box C is limited to 2 lbs.

V. PMEMS is not available.

V1. Electronic Delivery status information for Extra Services is not available on *USPS.com*. Manual record of delivery may be available upon request.

W. Hermetically sealed packages of meat products bearing USDA certification, such as dried beef, salami, and sausage, may be mailed. 200 grams of tobacco per parcel are permitted duty free.

X. Cremated remains are prohibited.

Y. Mail is limited to First-Class Mail and Priority Mail items only. This restriction also applies to Official Mail.

Z. No outside pieces (OSPs).

Z1. The following restriction is applicable only to International Service Centers (ISC)/Exchange Offices. An Anti-Pilferage Seal (Item No O817E or O818A) is required on all pouches and sacks.

Thrift Savings Plan Fact Sheet

ANNUAL RETURNS	G Fund	F Fund	U.S. Aggregate Index	C Fund	S&P 500 Stock Index	S Fund	Dow Jones U.S. Completion TSM Index	I Fund	EAFE Stock Index
2015	2.04	0.91	0.55	1.46	1.38	-2.92	-3.42	-0.51	-0.81
2016	1.82	2.91	2.65	12.01	11.96	16.35	15.75	2.10	1.00
2017	2.33	3.82	3.54	21.82	21.83	18.22	18.12	25.42	25.03
2018	2.91	0.15	0.01	-4.41	-4.38	-9.26	-9.57	-13.43	-13.79
2019	2.24	8.68	8.72	31.45	31.49	27.97	27.94	22.47	22.01
2020	0.97	7.50	7.51	18.31	18.40	31.85	32.17	8.17	7.82
2021	1.38	-1.46	-1.54	28.68	28.71	12.45	12.35	11.45	11.26
2022	2.98	-12.83	-13.01	-18.13	-18.11	-26.26	-26.54	-13.94	-14.45

MONTHLY RETURNS	G Fund	F Fund	U.S. Aggregate Index	C Fund	S&P 500 Stock Index	S * Fund	Dow Jones U.S. Completion TSM Index	I * Fund	EAFE Stock Index
2022									
Oct	0.34	-1.26	-1.30	8.10	8.10	8.59	8.53	5.98	5.38
Nov	0.35	3.70	3.68	5.58	5.59	3.59	3.59	13.72	11.26
Dec	0.32	-0.65	-0.45	-5.78	-5.76	-6.55	-6.53	-1.85	0.08
2023									
Jan	0.34	3.25	3.08	6.28	6.28	10.82	10.80	8.43	8.10
Feb	0.28	-2.58	-2.59	-2.44	-2.44	-1.63	-1.66	-2.84	-2.09
Mar	0.35	2.55	2.54	3.67	3.67	-2.90	-2.90	3.11	2.48
Apr	0.30	0.60	0.61	1.56	1.56	-2.18	-2.18	2.87	2.82
May	0.31	-1.10	-1.09	0.43	0.43	0.44	0.44	-4.01	4.23
June	0.32	-0.36	-0.36	6.61	6.61	8.31	8.30	4.57	4.55
July	0.34	-0.07	-0.07	3.21	3.21	5.91	5.89	2.82	3.24
Aug	0.35	-0.63	-0.64	-1.58	-1.59	-4.06	-4.07	-3.90	-3.83
Sept	0.35	-2.54	-2.54	-4.77	-4.77	-4.90	-4.89	-3.51	-3.42
YTD	2.98	-1.05	-1.21	13.05	13.07	8.84	8.76	6.94	7.08

The G Fund is managed internally by the Federal Retirement Thrift Investment Board. Assets of the F, C, S, and I Funds are managed externally. The Board currently has contracts with BlackRock Institutional Trust Company, N.A., to manage the F, C, S, and I Fund assets. The F, C, S, and I Funds invest in commingled trust funds, in which the assets of tax-deferred employee benefit plans are combined and invested together. The F, C, S, and I Funds and the BlackRock funds are passively managed index funds. Future performance of the funds will vary and may be significantly different from the returns shown above. See the *Summary of the*

Thrift Savings Plan for detailed information about the funds and their investment risks. The monthly returns of the TSP Funds represent net earnings for the month after deduction of accrued administrative expenses and, except for the G Fund, after deduction of trading costs and accrued investment management fees as well. The returns for the four indexes shown do not include any of these deductions.

* Implemented May 2001.

See next page for L Funds.

L Funds

Annual Returns	L Income	L 2020	L 2030	L 2040	L 2050
2015	1.85	1.35	1.04	0.73	0.45
2016	3.58	5.47	7.07	7.90	8.65
2017	6.19	9.86	14.54	16.77	18.81
2018	0.71	-0.36	-3.58	-4.89	-6.02
2019	7.60	9.38	17.60	20.69	23.33
2020	5.15		11.26	13.16	14.79

Annual Returns	L Income	L 2025	L 2030	L 2035	L 2040	L 2045	L 2050	L 2055	L 2060	L 2065
2021	5.42	9.75	12.37	13.43	14.51	15.40	16.34	19.90	19.90	19.90
2022	-2.70	-6.72	-10.32	-11.65	-12.90	-14.03	-15.05	-17.60	-17.61	-17.62

Monthly Returns	L Income	L 2025	L 2030	L 2035	L 2040	L 2045	L 2050	L 2055	L 2060	L 2065
2022										
Oct	1.98	3.07	4.52	4.91	5.32	5.66	6.02	7.36	7.36	7.36
Nov	2.41	3.62	5.21	5.69	6.15	6.55	6.93	8.03	8.03	8.03
Dec	-0.90	-1.65	-2.64	-2.93	-3.22	-3.47	-3.71	-4.48	-4.49	-4.49
2023										
Jan	2.26	3.28	4.87	5.33	5.78	6.17	6.54	7.62	7.62	7.63
Feb	-0.55	-0.94	-1.54	-1.72	-1.88	-2.03	-2.16	-2.43	-2.44	-2.44
Mar	1.05	1.38	1.87	2.01	2.14	2.24	2.34	2.54	2.55	2.55
Apr	0.63	0.79	1.07	1.13	1.20	1.25	1.31	1.48	1.48	1.48
May	-0.12	-0.30	-0.63	-0.72	-0.81	-0.89	-0.96	-1.12	-1.12	-1.12
June	1.70	2.42	3.74	4.07	4.41	4.71	5.00	6.07	6.07	6.07
July	1.09	1.44	2.18	2.36	2.54	2.70	2.86	3.42	3.42	3.42
Aug	-0.46	-0.81	-1.55	-1.74	-1.92	-2.09	-2.24	-2.71	-2.71	-2.71
Sept	-1.00	-1.53	-2.66	-2.96	-3.24	-3.48	-3.71	-4.31	-4.31	-4.32
YTD	4.65	5.75	7.32	7.70	8.11	8.45	8.81	10.34	10.33	10.33

The TSP added six new L Funds that have 5-year increments rather than the previous 10-year increments.

Freely Associated States Restrictions

We list the mailing restrictions for Freely Associated States (FAS) in the Pull-Out section of the *Postal Bulletin*. All FAS Restrictions will be updated periodically.

Freely Associated States

Mail addressed to freely associated states is subject to certain conditions or restrictions of mailing regarding content, preparation, and handling. The following FAS Restrictions table outlines these conditions as listed by each affected FAS ZIP Code™ through the use of footnoted mailing restrictions codes (see the [Restrictions](#) following the table). For more information on available extra services for FAS destinations, see *Mailing Standards of the United States Postal Service, Domestic Mail Manual (DMM®)*, part 503.

Acceptance clerks must use the table with the Retail System Software terminal to determine which FAS ZIP Codes are active and which conditions of mailing apply.

FAS Restrictions Table

FAS Table	See Restrictions
96939	A, B
96940	A, B
96941	A, B
96942	A, B
96943	A, B
96944	A, B
96960	A, B
96970	A, B, D
Marshall Islands	C
Federated States of Micronesia	C

RESTRICTIONS LEGEND

PS Form 2976, *Customs Declaration CN 22 – Sender's Declaration*

PS Form 2976-A, *Customs Declaration and Dispatch Note*

FAS = Freely Associated State

- A.** Bank currency (coin and paper) is prohibited.
- B.** Signature Confirmation, Signature Confirmation Restricted Delivery, Adult Signature Requested, Adult Signature Restricted Delivery, Certified Mail Adult Signature Required, and Certified Mail Adult Signature Restricted Delivery not available.
- C.** Collect on Delivery is prohibited.
- D.** Betel nut (Areca catechu) is prohibited.

— *Asia-Pacific Relations,
Global Business, 10-19-23*

Christmas Pay Procedures for Rural Carriers (continued)

PS Form 1314-A — Replacement Carriers/Auxiliary Routes

Name of Assigned Carrier		Finance Number							EIN				Des/Act		Route No.		FLSA		Year		Pr		
WK	Actual Weekly Hours	Equipment Allowance				N - No Service							Training Hours		Second Trip		Leave - Whole Hours		Work Days		Xmas Assist Work Hours		
	Hours	Tr	Miles	GT	Sat	Mon	Tue	Wed	Thur	Fri	Hours	100s	Min	Annual	Sick	Other	OOB	Donats	MI Lv	Court Lv	Hours	100s	
1	Hours 100s											Hours 100s	Min									Hours 100s	Min
2	Hours 100s											Hours 100s	Min									Hours 100s	Min

Des/Act	Name of Relief Carrier	EIN	Week 1 Information					Second Trip	Week 2 Information				
			Actual Weekly Hours	Equipment Allowance					Actual Weekly Hours	Equipment Allowance			
			Hours	Tr	Miles	GT	Min	Hours	Tr	Miles	GT	Min	
			Hours 100s				Min	Hours 100s				Min	
			Hours 100s				Min	Hours 100s				Min	
			Hours 100s				Min	Hours 100s				Min	
			Hours 100s				Min	Hours 100s				Min	
			Hours 100s				Min	Hours 100s				Min	
			Hours 100s				Min	Hours 100s				Min	

This certifies that the above carrier rendered service in compliance with Postal Service™ regulations.

Postmaster's Signature _____ Date _____ Carrier's Initials _____

PS Form 1314-A, August 2009 PSN 7530-01-000-9282 (Page 1 of 2) United States Postal Service® Auxiliary Rural Carrier Time Certificate

- Route No. — Use the chart below to determine which route number to enter on the PS Form 1314-A when reporting Christmas assistance by replacement carriers or on auxiliary routes.

Christmas Assistance provided on:	Route No. on PS Form 1314-A
Regular route	Actual route #(e.g., K001, J014)
One or more auxiliary routes (Except for Des 79 providing assistance on assigned auxiliary route)	A997 — Combine all Christmas assistance on auxiliary routes on one PS Form 1314-A
Auxiliary route — assistance provided by Des 79 on assigned route	Use PS Form 1314-A for assigned route

- Xmas Assist Work Hours — This block is used whenever a replacement carrier provides Christmas assistance. **Do not include the amount of Xmas Assist Work Hours in the Actual Weekly Hours block.**

Work on Relief Days and Use of X Days

During the period from the beginning of the Guarantee Year (October 7, 2023), through the last day of the Christmas period (December 22, 2023) — which includes pay periods 22-2023, 23-2023, 24-2023, 25-2023, 26-2023, and 01-2024 (Week 1) — record relief days worked by regular rural carriers on PS Form 1314, as described below:

- Carriers who work a relief day during this period and who are entitled to a future day off (X day) must be given that X day in the same pay period. Record DACA Code R or 3 on PS Form 1314 for the relief day that is worked, and DACA Code X on the day that is taken off. The Rural Time and Attendance Collection System (RTACS) will not accept any PS Form 1314 that contains a DACA Code 3 or DACA Code R without a corresponding DACA Code X.
- Record DACA Code 5 on PS Form 1314 for the relief day that is worked if an X day is not taken in the same pay period that the relief day is worked or if the carrier is on the relief day work list and selects the option for

150 percent compensation. When DACA Code 5 is entered, the carrier does not receive an X day.

- Carriers may not use any X days that were earned in previous pay periods during this period. RTACS will not accept any PS Form 1314 that contains a DACA Code X without a corresponding DACA Code 3 or DACA Code R.
- Carriers must have a sufficient balance of X days available in order to use an X day. Carriers with a negative X day balance cannot use any X days until the negative balance is erased.

Christmas Period Timekeeping Instructions

A. FLSA B Regular Rural Carriers

- Work on Relief Day — Only regular carriers on J or K routes have an assigned relief day. Any work performed by a regular on his or her relief day must be reported in one of the following ways:
 - Regular carries entire route — If the carrier reports on the relief day and cases and carries

the assigned route (as is done on a scheduled day), enter DACA Code R, 3, or 5 (as appropriate) on PS Form 1314 for that day. If the carrier is due an X day for working the relief day (e.g., DACA Code R or 3 is entered), this X day must be granted in the same pay period. If the X day is not granted within the same pay period, DACA Code 5 must be entered on PS Form 1314.

- b. Christmas assistance — If a relief carrier serves the assigned route and the regular carrier provides assistance on the relief day, record the hours worked by the regular as Xmas Assist Work Hours. If additional Equipment Maintenance Allowance (EMA) is due for work performed on the relief day, enter the mileage traveled in whole miles in the Route Deviation block for the appropriate week. Do **NOT** include these hours in the Actual Weekly Hours block. Enter J or K in the appropriate block on PS Form 1314 if the replacement carrier worked a full day on the route.

B. FLSA Code A Regular Carriers

Regular carriers (FLSA Code A) are paid at the regular rate for all hours worked up to 8 per day and 40 per week, and at the overtime rate for all hours worked in excess of 8 per day or 40 per week. FLSA Code A employees are not entitled to any X days as they are paid for working the relief day (R):

1. Report total hours worked for the week in the Actual Weekly Hours block.
2. If the carrier worked more than 8.00 hours in a day, enter total hours worked in excess of 8 for that day in the Daily Overtime block.
3. If the carrier worked on a scheduled relief day, enter R on the day the carrier worked the relief day and include the hours worked in the Actual Weekly Hours block. The employee is **NOT** entitled to a future X Day.

C. Auxiliary Route Carriers

Carriers serving any auxiliary route are compensated at the hourly rate for actual hours worked during PP 26-2023 and Week 1 of PP 01-2024. During this period, carriers are not paid the evaluation of the route (this includes newly hired RCAs in the first five pay periods of training). The only changes to standard timekeeping procedures for auxiliary routes are when a Designation (Des) 79 provides Christmas assistance on the assigned auxiliary route. (See section E, item 2).

D. Replacement Carriers Assigned to Vacant Regular Routes (Designations 72/74)

1. Designation 72

- a. FLSA B — Procedures are the same as for Des 71 (Regular Carrier), FLSA B.
- b. FLSA A — Procedures are the same as for Des 71 (Regular Carrier), FLSA A.

2. Designation 74

Work on relief day

- a. Carrier worked scheduled relief day:

- (1) Enter R on the day the carrier worked the relief day.
- (2) Include the hours worked in the Actual Weekly Hours block. The employee is **NOT** entitled to a future X Day.

- b. Carrier provided Christmas assistance on relief day:

- (1) Enter the Christmas auxiliary assistance time on PS Form 1314 in the Xmas Assist Work Hours block.
- (2) Do **NOT** include these hours in the Actual Weekly Hours block.
- (3) Enter J or K in the appropriate block on PS Form 1314 if the replacement carrier worked a full day on the route.

E. Replacement Rural Carriers Serving as Christmas Auxiliary Assistants

All replacement carriers serving as Christmas auxiliary assistants are compensated at their regular rate for actual hours worked up to 40 per week, and at the FLSA overtime rate for actual hours worked in excess of 40.

1. Christmas assistance on a regular route:

- a. Manually prepare PS Form 1314-A for each carrier that provides Christmas assistance.
- b. Do **NOT** enter more than one carrier on each PS Form 1314-A.
- c. Submit a separate certificate for each regular route on which the carrier provides assistance.
- d. Report the Christmas assistance hours in the appropriate Week 1 and/or Week 2 Xmas Assist Work Hours block.
- e. Enter EMA hours, trips, and miles in the appropriate Week 1 and/or Week 2 EMA blocks.

2. Christmas assistance on an auxiliary route:

- a. Assigned carrier (Des 79) provided Christmas assistance on assigned auxiliary route:

- (1) Enter N in the appropriate block in the No Service section of the carrier's PS Form 1314-A for the assigned route.
 - (2) Record hours worked in the Xmas Assist Work Hours block. Only enter Christmas assistance when the Des 79 assists the replacement carrier working the N day.
 - (3) Include EMA hours and miles (not trips) in the total for the appropriate week. Trips may not exceed the number of days worked in the No Service blocks.
 - (4) A replacement carrier is required to cross-foot the card.
- b. Replacement carrier (Designations 70, 73, 74, 75, 76, and 78) provided Christmas assistance on auxiliary route:
- (1) Manually prepare PS Form 1314-A. Enter route number A997. Use this route type and number for overburdened service or Christmas assistance on auxiliary routes only.
 - (2) Report the Christmas assistance hours in the appropriate Week 1 and/or Week 2 Xmas Assist Work Hours block.
 - (3) Enter EMA hours, trips, and miles (if applicable) in the appropriate Week 1 and/or Week 2 EMA blocks.
 - (4) If Christmas assistance is performed on two or more auxiliary routes in the same pay period, combine all work hours and EMA data on one manually prepared PS Form 1314-A.

F. Postal Employees (Other Than Rural) Serving as Christmas Auxiliary Assistants

Postal Service employees (other than Des 7X) who provide Christmas assistance on rural routes are compensated at their regular rate of pay for actual time worked. Include all work hours using their normal Time and Attendance System (manual timecards or TACS).

Nonrural employees are entitled to EMA payment if a personal vehicle is used. Prepare PS Form 1314-A as

follows (Do **NOT** prepare PS Form 1314-A if a government vehicle is provided):

1. Report the hours worked on the rural routes on PS Form 1230-C, *Time Card*.
2. Manually prepare PS Form 1314-A for EMA compensation. Complete indicative data at the top of the certificate. Use Des/Act 99-0, actual route type and number, FLSA code P, and correct employee and pay period information.
3. Enter EMA hours, trips, and miles in the appropriate Week 1 and/or Week 2 EMA blocks.

Important Items to Remember: Rural Carrier Christmas Pay Procedures

- Hours entered in the Daily Overtime block are **always** included in Actual Weekly Hours.
- Hours entered in the Xmas Assist Work Hours block are **NOT** included in the Actual Weekly Hours block.
- Carriers on auxiliary routes are paid for actual hours worked, not the route's evaluation, during the Christmas period.
- During the period from the beginning of the Guarantee Year (October 7, 2023) through the last day of the Christmas period (December 22, 2023), a DACA Code X cannot be entered on a timecard unless there is a corresponding DACA Code R or 3 in the same pay period and the carrier's X day balance is zero or greater:
 - DACA R and 3 require a DACA Code X to be used in the same pay period.
- If Actual Weekly Hours exceed 56 hours in a week, a DACA Code 5 must be used. DACA Code R or 3 are not allowed.
- If a regular carrier works his or her relief day and serves his or her assigned route, this is **NOT** reported as Christmas assistance.
- Second trip is not allowed during the Christmas period.

Exhibit 1. Regular Carrier Works in Excess of Route's Evaluation

JAMESON PR										XX-XXXX			XXXXXXXXXX			71-0		K001			B	23	26
Name of Assigned Carrier										Finance Number			EIN			Des/Act		Route No			FLSA	Year	PP
Actual Weekly Hours	Days Assigned Carrier Absent						Daily Overtime Hours	Training Hours	COP Hours	Limited Duty Hours	Relief Hours	Second Trip	Route Dev	GT Veh	Miles Omit	Xmas Assist Work Hours							
	Sat	Mon	Tue	Wed	Thur	Fri																	
4508 Hours 100s	K																						
3808 Hours 100s	K					A																	
Week 1 Information										Week 2 Information													
Des/Act	Name of Relief Carrier			EIN			Actual Weekly Hours	Tr	No EM	EM	Second Trip	Whole Miles Dev + Omit -		Actual Weekly Hours	Tr	No EM	EM	Second Trip	Whole Miles Dev + Omit -				
78-0	WAGNER JM			XXXXXXXXXX			0850 Hours 100s	1			Min			1825 Hours 100s	2			Min					
							Hours 100s				Min			Hours 100s				Min					
							Hours 100s				Min			Hours 100s				Min					
							Hours 100s				Min			Hours 100s				Min					
This certifies that the above carrier rendered service in compliance with Postal Service regulations										Postmaster's Signature <i>Bob C. Anderson</i>			Date 12/15/2023		Carriers Initials PJ			8127 Time (Min)					

PS Form 1314, August 2009 (Page 1 of 2) PSN 7530-01-1-014-6844

United States Postal Service Regular Rural Carrier Time Certificate

1. A regular carrier is assigned to a 45-hour evaluated route (daily evaluation = 9.00 hours).
2. The carrier works 45.08 hours in Week 1 and 38.08 hours in Week 2 as follows:

	Week 1 (Hours)	Week 2 (Hours)
Mon	09.00	10.08
Tue	07.90	08.75
Wed	10.28	09.50
Thu	08.90	09.75
Fri	09.00	Annual Leave

3. Carrier will be paid Christmas overtime for 0.08 hours in Week 1 and 2.08 hours in Week 2 based on hours worked over the route's evaluated hours. A day of paid leave will count as one day's evaluation in calculating Christmas overtime. A day of unpaid leave will count as zero.
4. No manual computation for Christmas overtime is necessary. This is automatically computed. No entries are made in the Daily Overtime block.

Exhibit 2. Regular Carrier Not on Relief Day Work List Works Relief Day (Week 2) and Does Not Receive an X Day in the Same Pay Period

JACKSON SC								XX-XXXX		XXXXXXXXXX			71-0		K010			B	23	26	
Name of Assigned Carrier								Finance Number		EIN			Des/Act		Route No			FLSA	Year	PP	
1	Actual Weekly Hours		Days Assigned Carrier Absent					Daily Overtime		Training Hours		CCP Hours	Limited Duty Hours		Relief Hours		Second Trip	Route Dev.	GT Veh	Miles Omit	Ymas Assist Work Hours
		3565	Hours 100s	K																	
2	4875	Hours 100s	5											0892							
Week 1 Information												Week 2 Information									
Des/Act	Name of Relief Carrier		EIN		Actual Weekly Hours	Tr	No EM	EM	Second Trip	Whole Miles		Actual Weekly Hours	Tr	No EM	EM	Second Trip	Whole Miles				
78-0	WHEELER DR		XXXXXXXXXX		1650	2															
					Hours 100s							Hours 100s									
					Hours 100s							Hours 100s									
					Hours 100s							Hours 100s									
					Hours 100s							Hours 100s									
This certifies that the above carrier rendered service in compliance with Postal Service regulations				Postmaster's Signature				Date				Carriers Initials				8127 Time (Min)					
				Bob C. Anderson				12/15/2023				SJ									

PS Form 1314, August 2009 (Page 1 of 2) PSN 7530-01-1-014-6844

United States Postal Service Regular Rural Carrier Time Certificate

1. A regular carrier is required to work the second relief day of Pay Period 26. The carrier initially selects the option to receive a future X day (DACA 3). However, the carrier does not get an X day in the same pay period.
2. Enter DACA Code 5 on the relief day (Saturday) of Week 2.
3. The carrier is paid 150 percent of one day's evaluation for working the relief day and does not receive a future X day.

Exhibit 3. Regular Carrier Works Designated Holiday

NEWHOUSE SA							XX-XXXX			XXXXXXXXXX			71-0		K012			B	24	01						
Name of Assigned Carrier							Finance Number			EIN			Des/Act		Route No			FLSA	Year	PP						
1	Actual Weekly Hours		Days Assigned Carrier Absent					Daily Overtime		Training Hours		COP Hours	Limited Duty Hours		Relief Hours		Second Trip	Route Dev.	GT Veh	Miles Omit	Xmas Assist Work Hours					
	Hours	100s	Sat.	Mon.	Tue.	Wed.	Thur.	Fri.	Hours	100s	Hours	100s	Hours	100s	Hours	100s	Min				Hours	100s				
1	4429			K																						
2	4151		V	K																						
							Week 1 Information							Week 2 Information												
Des/Act	Name of Relief Carrier						EIN			Actual Weekly Hours	Tr	No EM	EM	Second Trip		Whole Miles		Actual Weekly Hours	Tr	No EM	EM	Second Trip		Whole Miles		
	78-0 HOKENESS PN						XXXXXXXXXX			0829	1			Min				Hours	100s				Min			
										Hours	100s			Min				Hours	100s				Min			
										Hours	100s			Min				Hours	100s				Min			
										Hours	100s			Min				Hours	100s				Min			
This certifies that the above carrier rendered service in compliance with Postal Service regulations							Postmaster's Signature <i>Bob C. Anderson</i>					Date 12/29/2023		Carriers Initials SN			8127 Time (Min)									

PS Form 1314, August 2009 (Page 1 of 2) PSN 7530-01-1-014-6844

United States Postal Service Regular Rural Carrier Time Certificate

1. A regular carrier's relief day is Monday. The carrier works the designated holiday on Saturday, December 23.
2. Enter V on Saturday of Week 2.
3. Include hours worked on the designated holiday in the Actual Weekly Hours block.
4. The carrier is not entitled to an X day for working the holiday.
5. Do **NOT** enter Holiday work hours in the Daily Overtime block.
6. The carrier will receive 150 percent of one day's evaluation for working the designated Christmas holiday.

Note: Regular rural carriers cannot work the actual holiday on Monday, December 25.

Exhibit 4. Regular Carrier Provides Christmas Assistance

FISCHER KB								XX-XXXX				XXXXXXXXXX				71-0		K014			B	23	26
Name of Assigned Carrier								Finance Number				EIN				Des/Act		Route No			FLSA	Year	PP
1	Actual Weekly Hours		Days Assigned Carrier Absent					Daily Overtime		Training Hours		CDP Hours	Limited Duty Hours		Relief Hours	Second Trip	Route Dev.	GT Veh	Miles Omit	Xmas Assist Work Hours			
	Hours	100s	Sat.	Mon.	Tue.	Wed.	Thur.	Fri.	Hours	100s	Hours	100s	Hours	Hours	100s	Hours	100s	Hours	100s	Hours	100s		
1	4150					K																	
2	4309					K											025				0725		
												Do not include Xmas Assist Work Hours in the Actual Weekly Work Hours Block											
												Week 1 Information						Week 2 Information					
Des/Act	Name of Relief Carrier			EIN			Actual Weekly Hours	Tr	No EM	EM	Second Trip	Whole Miles		Actual Weekly Hours	Tr	No EM	EM	Second Trip	Whole Miles				
78-0	SMITH TL			XXXXXXXXXX			0829	1			Min	Dev +	Omit -	0810	1			Min	Dev +	Omit -			
							Hours 100s				Min			Hours 100s				Min					
							Hours 100s				Min			Hours 100s				Min					
							Hours 100s				Min			Hours 100s				Min					
This certifies that the above carrier rendered service in compliance with Postal Service regulations				Postmaster's Signature				Date				Carriers Initials				8127 Time (Min)							
				Bob C. Anderson				12/15/2023				KF											

PS Form 1314, August 2009 (Page 1 of 2) PSN 7530-01-1-014-6844

United States Postal Service Regular Rural Carrier Time Certificate

1. A carrier works 7.25 hours of Christmas assistance on the relief day Wednesday, Week 2, and uses a personal vehicle for 25 miles.
2. Enter 0725 hours in Xmas Assist Work Hours. Do **NOT** include these hours in the total work hours for the week on PS Form 1314.
3. Enter the 25 miles traveled on the relief day in whole miles in the Route Deviation block.
4. No manual computation for Christmas overtime is necessary. This is automatically computed. Do **NOT** enter Christmas assistance in the Daily Overtime block.

Exhibit 5. FLSA Code A Regular Carrier

LAWRENCE LL							XX-XXXX			XXXXXXXXXX			71-0		K015			A	23	26			
Name of Assigned Carrier							Finance Number			EIN			Des/Act		Route No			FLSA	Year	PP			
Actual Weekly Hours	Days Assigned Carrier Absent						Daily Overtime Hours	Training Hours	CDP Hours	Limited Duty Hours	Relief Hours	Second Trip	Route Dev	GT Veh	Miles Omit	Xmas Assist Work Hours							
	Sat.	Mon.	Tue.	Wed.	Thur.	Fri.																	
1	3988 Hours 100s	R					0032 Hours 100s																
2	3408 Hours 100s	K																	0600 Hours 100s				
							Week 1 Information							Week 2 Information									
Des/Act	Name of Relief Carrier						EIN			Actual Weekly Hours	Tr	No EM	EM	Second Trip	Whole Miles Dev + Omit -		Actual Weekly Hours	Tr	No EM	EM	Second Trip	Whole Miles Dev + Omit -	
78-0	OBRIEN JB						XXXXXXXXXX							Min			0813 Hours 100s	1			Min		
														Min						Min			
														Min						Min			
														Min						Min			
This certifies that the above carrier rendered service in compliance with Postal Service regulations							Postmaster's Signature <i>Bob C. Anderson</i>			Date 12/15/2023		Carriers Initials LL			8127 Time (Min)								

PS Form 1314, August 2009 (Page 1 of 2) PSN 7530-01-1-014-6844

United States Postal Service Regular Rural Carrier Time Certificate

1. A regular carrier whose FLSA code is A is paid by the hour. Overtime is paid for all hours over 8 in a day or 40 in a week.
2. The carrier works 8.32 hours on Tuesday of Week 1. Enter 0032 hours in the Daily Overtime block.
3. The carrier works relief day (Saturday) in Week 1. Enter DACA Code R on Saturday, Week 1. Include these hours in the Actual Weekly Hours block. The carrier is paid for these hours, so **no X day is due**.
4. The carrier works 39.88 total hours in Week 1.
5. The carrier works Christmas assistance (6 hours) on the relief day on the second Saturday. Record the Christmas assistance time in the Xmas Assist Work Hours block. Do **NOT** add these hours to the Actual Weekly Hours block. Overtime will only be paid if the carrier exceeds 40 hours for the week.
6. No manual computation for Christmas overtime is necessary. This is automatically computed. The carrier will receive 0.32 hours of overtime in Week 1 and 0.08 hours of overtime (34.08 + 06.00 = 40.08 hours) in Week 2.

Exhibit 6. Designation 74 Works Designated Holiday

FLETCHER CA								XX-XXXX				XXXXXXXXXX				74-0		J012			P	24	01
Name of Assigned Carrier								Finance Number				EIN				Des/Act		Route No			FLSA	Year	PP
1	Actual Weekly Hours		Days Assigned Carrier Absent					Daily Overtime		Training Hours		CDP Hours	Limited Duty Hours		Relief Hours		Second Trip	Route Dev.	GT Veh	Miles Omit	Xmas Assist Work Hours		
	Hours	100s	Sat.	Mon.	Tue.	Wed.	Thur.	Fri.	Hours	100s	Hours	100s	Hours	100s	Hours	100s	Min				Hours	100s	
1	4150																						
2	4309		J																				
Des/Act		Name of Relief Carrier		EIN		Week 1 Information						Week 2 Information											
						Actual Weekly Hours	Tr	No EM	EM	Second Trip	Whole Miles		Actual Weekly Hours	Tr	No EM	EM	Second Trip	Whole Miles					
						Hours	100s			Min	Dev +	Omit -	Hours	100s			Min	Dev +	Omit -				
This certifies that the above carrier rendered service in compliance with Postal Service regulations				Postmaster's Signature				Date				Carriers Initials				8127 Time (Min)							
				Bob C. Anderson				12/29/2023				CA											

PS Form 1314, August 2009 (Page 1 of 2) PSN 7530-01-1-014-6844 United States Postal Service Regular Rural Carrier Time Certificate

1. A rural carrier associate is assigned to a vacant J route with the relief day on Monday of Week 2.
2. The carrier works the designated Christmas holiday on Saturday, December 23.
3. Do not enter V or H for working the Christmas holiday. Designation 74s are not entitled to holiday leave pay. Saturday of Week 2 is a regular work day.
4. Include hours worked on Saturday of Week 2 in the Actual Weekly Hours block.
5. A replacement carrier is not needed to crossfoot the card for Week 2.

Exhibit 7. Designation 74 Provides Christmas Assistance on Relief Day

FRANKLIN BH								XX-XXXX			XXXXXXXXXX			74-0		K017			P	23	26										
Name of Assigned Carrier								Finance Number			EIN			Des/Act		Route No			FLSA	Year	PP										
Actual Weekly Hours	Days Assigned Carrier Absent							Daily Overtime Hours	Training Hours	COP Hours	Limited Duty Hours	Relief Hours	Second Trip	Route Dev	GT Veh	Miles Omit	Xmas Assist Work Hours														
	Sat	Mon	Tue	Wed	Thur	Fri	Hours											100s	Hours	100s	Hours	100s	Hours	100s	Hours	100s					
1	K																		0700												
2	K																														
																	Week 1 Information										week 2 information				
Des/Act	Name of Relief Carrier							EIN			Actual Weekly Hours	Tr	No EM	EM	Second Trip	Whole Miles		Actual Weekly Hours	Tr	No EM	EM	Second Trip	Whole Miles								
76-0	KING RL							XXXXXXXXXX			0915	1			Min			0933	1			Min									
											Hours 100s				Min			Hours 100s				Min									
											Hours 100s				Min			Hours 100s				Min									
											Hours 100s				Min			Hours 100s				Min									
This certifies that the above carrier rendered service in compliance with Postal Service regulations								Postmaster's Signature <i>Bob C. Anderson</i>					Date 12/15/2023		Carriers Initials BF			8127 Time (Min)													

Do not include Xmas Assist Work Hours in the Actual Weekly Work Hours Block

1. The RCA is assigned to a vacant regular K route with a relief day of Monday.
2. On the first Monday, the Des 74 carrier provides Christmas assistance for 7 hours. The replacement carrier works the route the entire day.
3. Enter K for the first Monday.
4. Enter 0700 hours in the Xmas Assist Work Hours block. Do **NOT** include these hours in the Actual Weekly Hours block.
5. The carrier will be paid 3.52 hours overtime (36.52 + 7.00 = 43.52).
6. Enter appropriate information for the relief carrier in the bottom section of the time certificate.

Exhibit 9. Replacement Carrier Provides Christmas Assistance on an Auxiliary Route

DUNCAN CC										XX-XXXX					XXXXXXXXX					78-0		A997		P	23	26
Name of Assigned Carrier										Finance Number					EIN					Des/Act		Route No.		FLSA	Year	PP
WK	Actual Weekly Hours		Equipment Allowance				N - No Service					Training Hours	Second Trip	Leave - Whole Hours							Work Days	Xmas Assist Work Hours				
	Hours	100s	Hours	Tr	Miles	GT	Sat	Mon	Tue	Wed	Thur	Fri	Hours	100s	Min	Annual	Sick	Other	CDP	Donate	Mil LV	Court Lv	Days	Hours	100s	
1	Hours	100s										Hours	100s	Min										0425	Hours	100s
2	Hours	100s	01	1	010							Hours	100s	Min										0250	Hours	100s
Week 1 Information												Week 2 Information														
Des/Act	Name of Relief Carrier					EIN					Actual Weekly Hours	Equipment Allowance				Second Trip	Actual Weekly Hours	Equipment Allowance				Second Trip				
	Hours	100s	Hours	Tr	Miles	GT	Hours	100s	Min	Hours	100s	Hours	100s	Min	Hours	100s	Hours	100s	Min							
This certifies that the above carrier rendered service in compliance with Postal Service regulations										Postmaster's Signature <i>Bob C. Anderson</i>										Date 12/15/2023		Carrier's Initials CD				

PS Form 1314-A, August 2009 PSN 7530-01-00-9282 (Page 1 of 2)

United States Postal Service Auxiliary Rural Carrier Time Certificate

1. A replacement carrier provides 3.00 hours of Christmas assistance on Route A003 on Monday, Week 1; 1.25 hours of Christmas assistance on Route A009 on Wednesday, Week 1; and 2.50 hours of Christmas assistance on Route A003 on Saturday, Week 2. All hours are worked in the office, except for one hour on the street on Saturday, Week 2 (10 miles).
2. Prepare one PS Form 1314-A using route number A997 for all Christmas assistance hours on auxiliary routes.
3. Enter hours worked in the Xmas Assist Work Hours block. Do **NOT** include these hours in the Actual Weekly Hours block.
4. Enter EMA data in the appropriate Equipment Allowance blocks.

Exhibit 10. Nonrural Employee Provides Christmas Assistance on Rural Route (EMA Only)

ROGERS BA					XX-XXXX					XXXXXXXXX					99-0	J029	P	23	26		
Name of Assigned Carrier					Finance Number					EIN					Des/Act	Route No.	FLSA	Year	PP		
WK	Actual Weekly Hours	Equipment Allowance				N - No Service					Training Hours	Second Trip	Leave - Whole Hours						Work Days	Xmas Assist Work Hours	
		Hours	Tr	Miles	GT	Sat	Mon	Tue	Wed	Thur			Fri	Annual	Sick	Other	CDP	Donate			M/LV
1	Hours 100s	04	2	036							Hours 100s	Min									Hours 100s
2	Hours 100s	06	3	054							Hours 100s	Min									Hours 100s
Week 1 Information											Week 2 Information										
Des/Act	Name of Relief Carrier				EIN					Actual Weekly Hours	Equipment Allowance				Second Trip	Actual Weekly Hours	Equipment Allowance				Second Trip
										Hours 100s	Hours	Tr	Miles	GT	Min	Hours 100s	Hours	Tr	Miles	GT	Min
										Hours 100s					Min	Hours 100s					Min
										Hours 100s					Min	Hours 100s					Min
										Hours 100s					Min	Hours 100s					Min
This certifies that the above carrier rendered service in compliance with Postal Service regulations					Postmaster's Signature					Date					Carrier's Initials						
					<i>Bob C. Anderson</i>					12/15/2023					BR						
PS Form 1314-A, August 2009 PSN 7530-01-00-9282 (Page 1 of 2)											United States Postal Service Auxiliary Rural Carrier Time Certificate										

1. A clerk works as a Christmas auxiliary assistant on Route J029 and provides his or her own vehicle.
2. Complete PS Form 1314-A using Des 99-0 and the route number of the regular route. (Use A997 if assistance is provided on an auxiliary route.)
3. Enter the hours, trips, and miles in the Equipment Allowance blocks.
4. Do **NOT** enter any Actual Weekly Hours or Xmas Assist Work Hours. Work hours for nonrural employees are paid using their regular timekeeping system (e.g., manual timecards, TACS).
5. If Christmas assistance is provided on more than one regular route, complete a separate PS Form 1314-A for each employee and for each route on which they provide Christmas assistance.
6. If Christmas assistance is provided on more than one auxiliary route, combine the EMA data and enter the totals on one PS Form 1314-A using route number A997.

Exhibit 11. Designation 79 Provides Christmas Assistance on Assigned Auxiliary Route

BROWN GE						XX-XXXX					XXXXXXXXXX					79-0		A005		P	23	26			
Name of Assigned Carrier						Finance Number					EIN					Des/Act		Route No.		FLSA	Year	PP			
WK	Actual Weekly Hours		Equipment Allowance			N - No Service					Training Hours	Second Trip	Leave - Whole Hours							Work Days	Xmas Assist Work Hours				
	Hours	100s	Hours	Tr	Miles	GT	Sat	Mon	Tue	Wed	Thur	Fri	Hours	100s	Min	Annual	Sick	Other	CDP	Donate	MI LV	Court Lv	Hours	100s	
1	2450		08	6	120																				
2	1298		06	4	080		N	N							04									0150	
Week 1 Information												Week 2 Information													
Des/Act	Name of Relief Carrier					EIN					Actual Weekly Hours	Equipment Allowance				Second Trip	Actual Weekly Hours		Equipment Allowance				Second Trip		
76-0	MULLINS SW					XXXXXXXXXX					Hours	100s					Min	Hours	100s	03	2	040		Min	
											Hours	100s				Min	Hours	100s					Min		
											Hours	100s				Min	Hours	100s					Min		
											Hours	100s				Min	Hours	100s					Min		
This certifies that the above carrier rendered service in compliance with Postal Service regulations						Postmaster's Signature						Date						Carrier's Initials							
						Bob C. Anderson						12/15/2023						GB							

Do not include Xmas Assist Work Hours in the Actual Weekly Work Hours Block

1. A Des 79 assigned to route A005 served a regular route on Saturday, Week 2, while another replacement carrier worked on Saturday. Enter an N in the No Service block.
2. The Des 79 provided 1.5 hours of Christmas Assistance on route A005 on Saturday, Week 2.
3. The Des 79 took 4 hours of annual leave on Monday, Week 2.
4. Enter hours worked (0150) in the Xmas Assist Work Hours block. Do **NOT** include these hours in the Actual Weekly Hours block.
5. Enter the replacement carrier that served route A005 on Saturday and Monday on the bottom of PS Form 1314-A.

Exhibit 12. RCA Provides Auxiliary Assistance and Christmas Assistance on an Auxiliary Route

OBRIEN RP										XX-XXXX					XXXXXXXX					78-0		A997		P	23		26
Name of Assigned Carrier										Finance Number					EIN					Des/Act		Route No.		FLSA	Year		PP
WK	Actual		Equipment Allowance				N - No Service					Training	Second	Leave - Whole Hours						Work	Xmas Assist						
	Weekly Hours		Hours	Tr	Miles	GT	Sat	Mon	Tue	Wed	Thur	Fri	Hours	Trip	Annual	Sick	Other	CCP	Donate	Mil LV	Court Lv	Days	Work Hours				
1	0300											Hours	100s	Min										0200			
2												Hours	100s	Min													
Week 1 Information										Week 2 Information																	
Des/Act	Name of Relief Carrier					EIN					Actual		Equipment Allowance				Second	Actual		Equipment Allowance				Second			
	Weekly Hours		Hours	Tr	Miles	GT	Hours	Trip	Hours	Tr	Miles	GT	Trip	Hours	100s	Hours	100s	Hours	100s	Hours	Tr	Miles	GT	Trip			
											Hours	100s					Min	Hours	100s					Min			
											Hours	100s					Min	Hours	100s					Min			
											Hours	100s					Min	Hours	100s					Min			
											Hours	100s					Min	Hours	100s					Min			
This certifies that the above carrier rendered service in compliance with Postal Service regulations										Postmaster's Signature					Date					Carrier's Initials							
										<i>Bob C. Anderson</i>					12/15/2023					RO							

Do not include Xmas Assist Work Hours in the Actual Weekly Work Hours Block

1. A replacement carrier provides 3.00 hours of Auxiliary assistance on Route A003 on Monday, Week 1, and 2.00 hours of Christmas assistance on Route A009 on Wednesday, Week 1. All hours are worked in the office.
2. Prepare one PS Form 1314-A using route number A997 for all Auxiliary and Christmas assistance hours on auxiliary routes.
3. Enter hours worked (3.00) as Auxiliary assistance in the Actual Weekly Hours block.
4. Enter hours worked (2.00) as Christmas assistance in the Xmas Assist Work Hours block. Do **NOT** include in the Actual Weekly Hours block.
5. This timecard would result in 05.00 hours of pay.

— Payroll, Controller, 10-19-23

Stamp Services

Pictorial Postmarks Announcement

As a community service, the Postal Service™ offers pictorial postmarks to commemorate local events celebrated in communities throughout the nation. A list of events for which pictorial postmarks are authorized appears on the following pages. The sponsor of the pictorial postmark appears in italics under the date. Also provided are illustrations of these postmarks.

People attending these local events may obtain the postmark in person at the temporary Post Office™ station established there. Those who cannot attend the event but who wish to obtain the postmark may submit a mail order request. Pictorial postmarks are available only for the dates indicated, and requests must be postmarked no later than 30 days following the requested pictorial postmark date.

All requests must include a stamped envelope or postcard bearing at least the minimum First-Class Mail® postage. Items submitted for postmark may not include

postage issued after the date of the requested postmark. Such items will be returned unserved.

Customers wishing to obtain a postmark must affix stamps to any envelope or postcard of their choice, address the envelope or postcard to themselves or others, insert a card of postcard thickness in envelopes for sturdiness, and tuck in the flap. Place the envelope or postcard in a larger envelope and address it to: Pictorial Postmarks, followed by the Name of the Station, Address, City, State, ZIP+4® Code, as listed next to the postmark.

Customers can also send stamped envelopes and postcards without addresses for postmark, as long as they supply a larger envelope with adequate postage and their return address. After applying the pictorial postmark, the Postal Service returns the items (with or without addresses) under addressed protective cover.

The following pictorial postmarks have been extended for 30 days:

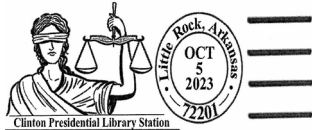

October 5, 2023

Central Arkansas Postal Customer Council
Clinton Presidential Library Station
Postmaster
420 Natural Resources Drive
Little Rock, AR 72205



October 11, 2023

Esteban Romero
Centro Comprensivo de Cancer Station
Customer Relations Specialist
585 Avenue FD Roosevelt, Suite 223
San Juan, PR 00936-9998



October 13, 2023

Bob Evans Farm Festival
Farm Festival Station
Postmaster
15070 State Route 554
Bidwell, OH 45614



October 16, 2023

Rutgers-AAUW-ESPER
Rutgers-AAUW-ESPER Station
Postmaster
2 Federal Square
Newark, NJ 07102-9998

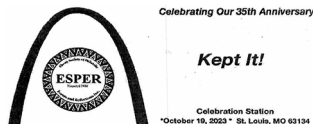

October 19, 2023
ESPER-Ebony Society of Philatelic Events
 Celebration Station
 Postmaster
 1720 Market Street, Room 1015-A
 Saint Louis, MO 63155

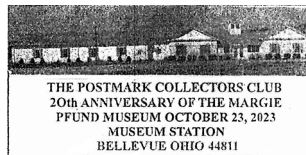

October 23, 2023
H. Mark Gollnick
 Margie Pfund Museum Station
 Postmaster
 140 North Sandusky Street
 Bellevue, OH 44811

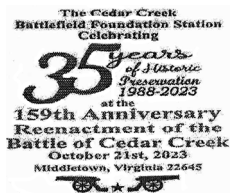

October 21, 2023
The Cedar Creek Battlefield Foundation
 The Cedar Creek Battlefield Foundation Station
 Postmaster
 7922 Main Street
 Middletown, VA 22645-9998



October 28, 2023
Cuy-Lor Stamp Club
 CUY-LORPEX Station
 Customer Relations Coordinator
 2200 Orange Avenue, #206
 Cleveland, OH 44101-9998

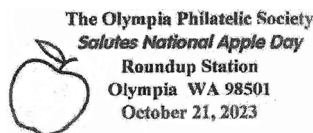

October 21, 2023
Olympia Philatelic Society
 Roundup Station
 Postmaster
 900 Jefferson Street
 Southeast
 Olympia, WA 98501-9998



October 28, 2023
Waltham Stamp Club
 WALPEX Station
 Manager, Customer Services
 776 Main Street
 Waltham, MA 02454-9998

— Stamp Services,
 Marketing, 10-19-23

Postmark America

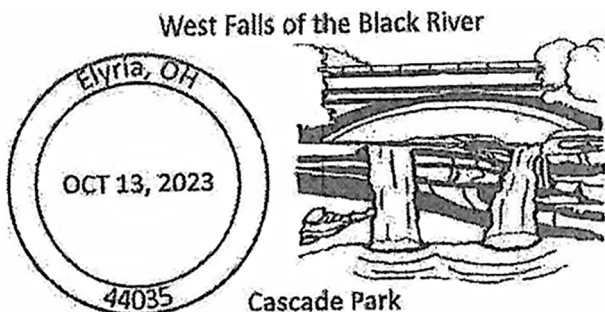

West Falls of the Black River Cascade Park Postmark
 Postmaster
 345 East Bridge Street
 Elyria, OH 44035

As a community service, the U. S. Postal Service® offers collectible postmarks. The Postmark America® program is designed to feature graphics related to a theme or image that pertains to a specific tourist location, town, or region. The postmark is applied upon request to both outgoing mail and on hand-back philatelic collectibles. These postmarks will be available any day a participating Post Office™ is open. All requests must bear at least minimum First-Class Mail® postage. Customers must present their items for postmarking on or before the official postmark date requested at the address listed in this article.

— Stamp Services,
 Marketing, 10-19-23

How to Order the First-Day-of-Issue Digital Color or Traditional Postmarks

Customers have 120 days to obtain the first-day-of-issue postmarks by mail. Each cover must have sufficient postage to meet First-Class Mail® requirements. Customers may purchase new stamps at their local Post Office™, by phone at 844-737-7826, or on The Postal Store® website at usps.com/shop.

Digital Color Postmarks

Only select stamp issues offer a digital color postmark. Customers may submit #6 or #10 envelopes constructed of paper rated as “laser safe.” The Postal Service™ recommends envelopes of 80-pound Accent Opaque, acid-free, 9/16-inch side seams with no glue on the flap. The maximum size of all digital color postmarks is 2 inches (vertically) by 4 inches (horizontally). Allow sufficient space on the envelope to accommodate the postmark. Do not use self-adhesive labels for addresses on the envelope. Two test envelopes must be included. There is a minimum of 10 envelopes at 50 cents per postmark required at the time of servicing. Customers must submit a check, money order, or credit card for payment.

The Postal Service reserves the right to not accept hand-painted and other cachet envelopes that are not compatible with our digital color postmark equipment. The Postal Service also reserves the right to substitute traditional black rubber postmarks if use of nonspecified envelopes results in poor image quality or damage to equipment.

Customers must affix the stamps to the envelopes and address them to themselves or others for return through the mail. Or, they may include an additional self-addressed return envelope, large enough to accommodate their canceled items, with sufficient postage affixed for return of

their postmarked items. Address customer requests for digital color postmarks to:

FDOI – (Name of Stamp Issue)
USPS Stamp Fulfillment Services
8300 NE Underground Drive, Suite 300
Kansas City, MO 64144-9900

After applying the first-day-of-issue postmark, the Postal Service will return the envelopes to the customer by U.S. Mail®.

Traditional Postmarks

Customers must affix the stamps to the envelopes and address them to themselves or others for return through the mail. Or, they may include an additional self-addressed return envelope, large enough to accommodate their canceled items, with sufficient postage affixed for return of their postmarked items. Address customer requests for traditional postmarks to:

FDOI – (Name of Stamp Issue)
USPS Stamp Fulfillment Services
8300 NE Underground Drive, Suite 300
Kansas City, MO 64144-9900

After applying the first-day-of-issue postmark, the Postal Service will return the envelopes to the customer by U.S. Mail. There is no charge for the first 50 postmarks. There is a 5-cent charge for each additional postmark over 50. Customers must submit a check, money order, or credit card for payment.

Locally produced items are not authorized. Only merchandise that has been approved and assigned an item number by Headquarters Retail Marketing may be produced and sold.



FIRST DAY OF ISSUE

FDOI – Northern Cardinal Stamped Envelope

USPS Stamp Fulfillment Services
8300 NE Underground Drive, Suite 300
Kansas City, MO 64144-9900

November 9, 2023

Black and White Pictorial



FDOI – John Lewis Stamp

USPS Stamp Fulfillment Services
8300 NE Underground Drive, Suite 300
Kansas City, MO 64144-9900

November 21, 2023

Digital Color Pictorial



FDOI – John Lewis Stamp

USPS Stamp Fulfillment Services
8300 NE Underground Drive, Suite 300
Kansas City, MO 64144-9900

November 21, 2023

Black and White Pictorial



FDOI – Life Magnified Stamps

USPS Stamp Fulfillment Services
8300 NE Underground Drive, Suite 300
Kansas City, MO 64144-9900

December 10, 2023

Digital Color Pictorial



FDOI – Life Magnified Stamps

USPS Stamp Fulfillment Services
8300 NE Underground Drive, Suite 300
Kansas City, MO 64144-9900

December 10, 2023

Black and White Pictorial

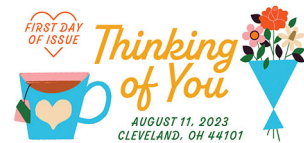

FDOI – Thinking of You Stamps

USPS Stamp Fulfillment Services
8300 NE Underground Drive, Suite 300
Kansas City, MO 64144-9900

December 11, 2023

Digital Color Pictorial

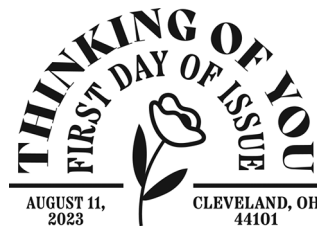

FDOI – Thinking of You Stamps

USPS Stamp Fulfillment Services
8300 NE Underground Drive, Suite 300
Kansas City, MO 64144-9900

December 11, 2023

Black and White Pictorial

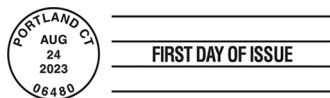

FDOI – Bridges Stamps

USPS Stamp Fulfillment Services
8300 NE Underground Drive, Suite 300
Kansas City, MO 64144-9900

December 24, 2023

Black and White Pictorial

**FDOI – Piñatas! Stamps**

USPS Stamp Fulfillment Services
8300 NE Underground Drive, Suite 300
Kansas City, MO 64144-9900

January 8, 2024

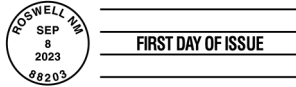
Digital Color Pictorial**FDOI – Piñatas! Stamps**

USPS Stamp Fulfillment Services
8300 NE Underground Drive, Suite 300
Kansas City, MO 64144-9900

January 8, 2024

Black and White Pictorial**FDOI – Snow Globes Stamps**

USPS Stamp Fulfillment Services
8300 NE Underground Drive, Suite 300
Kansas City, MO 64144-9900

January 19, 2024

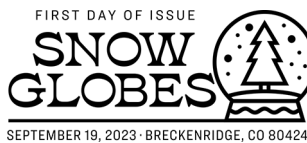
Digital Color Pictorial**FDOI – Snow Globes Stamps**

USPS Stamp Fulfillment Services
8300 NE Underground Drive, Suite 300
Kansas City, MO 64144-9900

January 19, 2024

Black and White Pictorial**FDOI – OSIRIS-REx Stamp**

USPS Stamp Fulfillment Services
8300 NE Underground Drive, Suite 300
Kansas City, MO 64144-9900

January 22, 2024

Digital Color Pictorial**FDOI – OSIRIS-REx Stamp**

USPS Stamp Fulfillment Services
8300 NE Underground Drive, Suite 300
Kansas City, MO 64144-9900

January 22, 2024

Black and White Pictorial



FDI – Ruth Bader Ginsburg Stamp
 USPS Stamp Fulfillment Services
 8300 NE Underground Drive, Suite 300
 Kansas City, MO 64144-9900

February 2, 2024

Digital Color Pictorial



FDI – Ruth Bader Ginsburg Stamp
 USPS Stamp Fulfillment Services
 8300 NE Underground Drive, Suite 300
 Kansas City, MO 64144-9900

February 2, 2024

Black and White Pictorial



FDI – Winter Woodland Animals Stamps

USPS Stamp Fulfillment Services
 8300 NE Underground Drive, Suite 300
 Kansas City, MO 64144-9900

February 10, 2024

Digital Color Pictorial



FDI – Winter Woodland Animals Stamps

USPS Stamp Fulfillment Services
 8300 NE Underground Drive, Suite 300
 Kansas City, MO 64144-9900

February 10, 2024

Black and White Pictorial

Bring Joy to the Holidays with
Snow Globes
Forever® Stamps



ON SALE
SEPTEMBER 19, 2023